THE
Aberdeen-Angus Journal
Webster City, Iowa U.S.A.
Vol. 4, No. 21, May, 14, 1923 Price 10 Cents

John B. Mc Clamrock and Knollsworth Prince

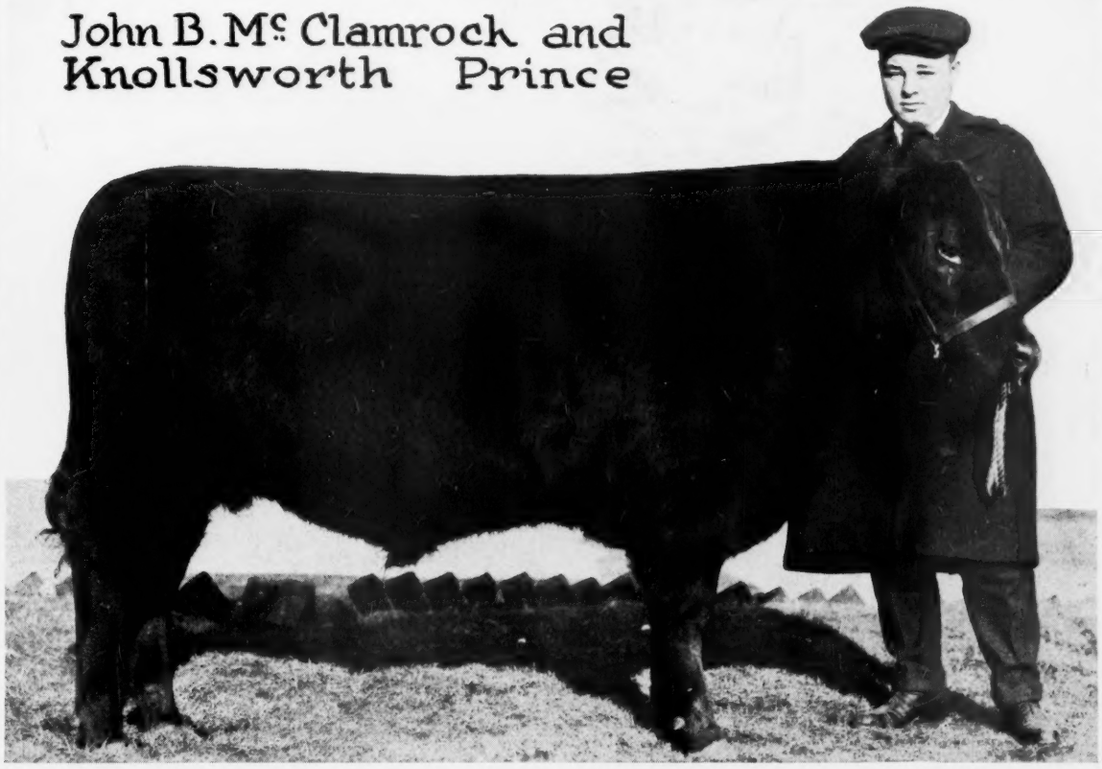

Benton County, Ia, Calf Club.

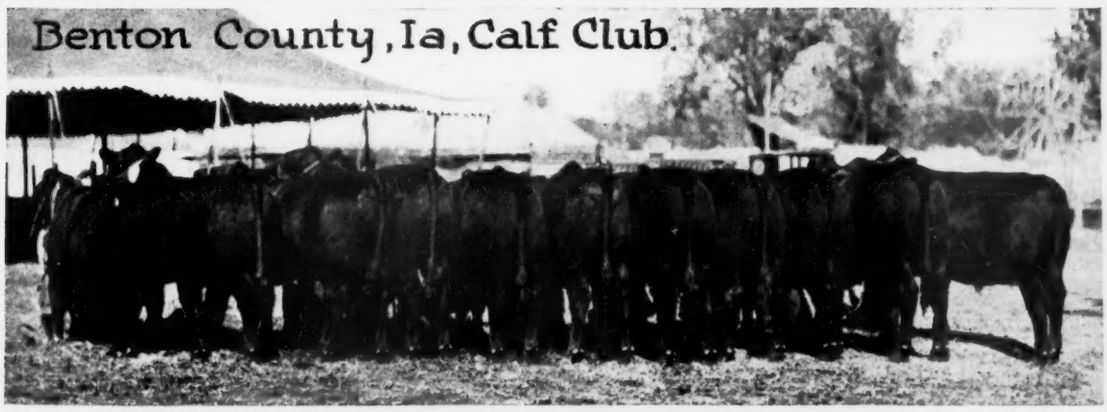

CONTENTS FOR MAY 14, 1923

Editorial

The Staff ... 6

The Aberdeen-Angus Cattle Industry as Seen Through Other and More Experienced Eyes ... 6

Is the Cow Business Coming Back? Recent Illinois Sale Would So Indicate ... 6

This Breeding Firm Has Discovered Practicability of Regular Advertising ... 6

Has the Aberdeen-Angus Breed a Place on the Range ... 6

Aberdeen-Angus Breeders' Associations of the World ... 7

Bargain Counter ... 8

Breeders' Directory ... 8

Encouraging Message from Bonnie Scotland—by James R. Barclay ... 3

Eulaine Farm Sale ... 16

Galesburg Sale Notes ... 20

Harvey Atherton Sale Report ... 16

Has the Aberdeen-Angus a Place on the Range?—by O. V. Battles ... 4

Our Mail Box ... 9

Rating the International Champion Winners—by W. J. Harris ... 5

The Glyn Mawr Sale ... 9

Where to Buy Cattle ... 8

SALE ADVERTISEMENTS.

Cooper, W. H., Hedrick, Iowa ... 23
Hartnell & Lang, Stacyville, Iowa, Sale at Iowa City, Iowa ... 13
McClamroch, Chas. N., Crawfordsville, Indiana ... 19
Tolan, J. Garrett, Farmingdale, Illinois, Sale at Chicago ... 21
Tudor, J., & Son, Iowa City, Iowa ... 12
Wilkinson, Walter, Prairie City, Iowa ... 20

ABERDEEN-ANGUS ADVERTISERS.

Allen, Jno. & Son, Conception Junction, Missouri ... 19
Anderson, C. C., Tyler, Minnesota ... 15
Armstrong, A. A., Carmargo, Illinois ... 19
Baird, E. D., & Son, North English, Iowa ... 22
Bisgard, Dr. & Co., Harlan, Iowa ... 17
Binnie, A. C., Chester, Iowa ... 13
Blake, R. R., Dallas Center, Iowa ... 18
Blandford, E. E., & Son, Hayward, Oklahoma ... 16
Brown, E. A. & E. W., Luverne, Minnesota ... 17
Caldwell, C. D. & E. F., Burlington Junction, Missouri ... 17
Clark, G. G., Worthing, South Dakota ... 16
Congdon & Battles, Yakima, Washington ... 13
Cooper, W. H. Hedrick, Iowa ... 18
Dixon, Wm., & Sons, Hartwick, Iowa ... 15
Dickens, J. W., & Sons, Worthing, South Dakota ... 20
Dillin, J. R., Garden City, Iowa ... 11
Eikenberry, C. H., Marble Rock, Iowa ... 15
Escher & Ryan, Irwin, Iowa ... 22
Frank, R. W., Renwick, Iowa ... 18
Franklyn, E., Emerado North Dakota ... 13
Fullerton, S. C., & Sons, Miami, Oklahoma ... 18
Fitch, Jno. H., Lake City, Iowa ... 19
Galbraith, W. J. & Son, Algona, Iowa ... 17
Gatton, Thos., & Son, Rose Hill, Iowa ... 13
Gring, J. O., Dallas Center, Iowa ... 17
Hamilton Brothers, Good Hope, Illinois ... 11
Hampton, E. L., Nashville, Tennessee ... 11
Hanson, Hiram, Montevideo, Minnesota ... 16
Harrison, H. O., San Francisco, California ... 15
Hartley Stock Farm, Page, North Dakota ... 18
Hartnell & Lang, Staceyville, Iowa ... 11
Hendershot, C. E., Dysart, Iowa ... 22
Holt, W. A., Savannah, Missouri ... 19
Irwin, E. E., Salem, Illinois ... 17
Isenbarger Bros., Battle Creek, Iowa ... 17
Jarvis, Dr. Fred, Oskaloosa, Iwa ... 16
Jones, I. L., Raymond, South Dakota ... 22
Krotz, Jos. & Son, Odell, Nebraska ... 15
Kirschbaum, W. A., Defiance, Iowa ... 17
Lantz, Simon E., Congerville, Illinois ... 22
Lee, Emery H., Avoca, Iowa ... 22
McEwen, C. G., Buffalo Lake, Minnesota ... 16
Messer, A. G., Grundy Center, Iowa ... 11
Miller, H. D., Cedar Rapids, Iowa ... 22
Mills-Anderson, Kirksville, Missouri ... 20
Mobley, J. & W. D., Mt. Sterling, Illinois ... 22
Morris & Bradshaw, Carrollton, Missouri ... 16
Nichols Live Stock Co., Cresco, Iowa ... 17
Parish, E. S., Grinnell, Iowa ... 19
Peterson, Wm., Belview, Minnesota ... 15
Plummer, R. W., Marshalltown, Iowa ... 18
Rea, J. W., Carrollton, Missouri ... 19
Reed, H. H., Marengo, Iowa ... 16
Rose Haven Farm, Haubstadt, Indiana ... 20
Rosene, Nelson, Meridian, Iowa ... 16
Rowles, Wm. & Son, Onawa, Iowa ... 15
Smith, W. H., Quimby, Iowa ... 19
Spears, J. R., & Son, Ree Heights, South Dakota ... 22
Sunderman, L. J., Clarinda, Iowa ... 17
Teachout, R. J., Imogene, Iowa ... 16
Tudor, J., & Son, Iowa City, Iowa ... 15
Waddill-Mills, Brashear, Missouri ... 20
Wade, Ed & Son, Clinton, Illinois ... 20
Wardrip & Van De Pol, Thornburg, Iowa ... 15
Wilkinson, H. P., Mitchellville, Iowa ... 15
Woodcote Stock Farm, Ionia, Michigan ... 17
Wright, J. S., Rockwell City, Iowa ... 20

MISCELLANEOUS.

American Swineherd, Poland Chinas, Chicago ... 22
Duroc Journal, Omaha, Nebraska ... 20
Hahne Printing Co., Webster City, Iowa ... 20
Hampshire Record Association, Peoria, Illinois ... 18
Iowa State Fair, Des Moines, Iowa ... 18
Morford, L. R., Iowa City, Iowa ... 15
U. S. Livestock Remedy Co., Calgary, Canada ... 17
The Germicide Company, New York City ... 14
Waterloo Engraving & Service Co., Waterloo, Iowa ... 15
Weston Mfg. & Supply Co., Denver, Colorado ... 15

AUCTIONEERS.

Cooper, W. H., Hedrick, Iowa ... 8
Fagen, Gene, Marion, Iowa ... 8
Tripp, J. M., DeSmet, South Dakota ... 8

BOOST THE BREED IN YOUR COMMUNITY!

Under our new plan subscription agencies are being arranged in every community in the country. Some one should be representing the Journal in your neighborhood—why not do it yourself? It will serve as a means of better acquainting that neighbor with the breed as well as to give you an opportunity to talk Aberdeen-Angus cattle to him. Write today, address

Aberdeen-Angus Journal, - Webster City, Iowa

FOR THE BREED ALL THE TIME

THE ABERDEEN-ANGUS JOURNAL

Official Publication of the American Aberdeen-Angus Breeders' Association.

SERVICE TO THE BREED IS OUR CONSTANT AIM

VOL. IV. WEBSTER CITY, IOWA, U. S. A., MAY 14, 1923 NO. 21

Encouraging Message from Bonnie Scotland

The Genial Secretary of the Aberdeen-Angus Society Furnishes Journal Readers with Inside Glimpse of Aberdeen-Angus Affairs Overseas. Spring Sales Yield Substantially Higher Prices.

Written by James R. Barclay, 137 Union Street, Aberdeen, Scotland

Readers of the Aberdeen-Angus Journal will by this time have seen the results of the spring sales of young bulls held in Britain and Ireland. Taken all over the sales were quite as successful as could, in circumstances, have been expected, and though there were no high individual prices, general averages were such as to indicate a sound under current in Aberdeen-Angus trade. Especially successful were the sales held in Ireland, those at Dublin and Belfast yielding substantially higher averages than any of the other breeds. This may be traced to the great and well deserved reputation which Aberdeen-Angus bulls enjoy for crossing purposes, and to enhanced prices which store or feeding cattle of Aberdeen-Angus type command when exported from Ireland to feeding districts of Scotland and England. We have had our first consignment of Canadian stores and though the initial shipment sold well, care will have to be taken to send the right class of bullocks, otherwise returns will be disappointing. What feeders and butchers want above all is cattle with a good dash of Aberdeen - Angus breeding about them, and of handy weights. We can grow out two-year-old Aberdeen-Angus steers for the Fat Stock Show so as to reach 2240 lbs., but this is not the class of cattle favored by the butcher. Handy weights of quality up to from 876 lbs. to 1120 lbs. are what butchers are at present paying high prices for, and many of the cattle sent us "stores" from Canada had already exceeded that weight. There were only a few Aberdeen-Angus type cattle among them. A leading authority who was present at the sale in Glasgow writing to this paper says, "Blacks and Blue-greys were popular as a matter of course." In those parts of Scotland which produce "Prime Scots" for London trade, it is in overwhelming degree the Aberdeen-Angus sire that is in use, and it is only stating the fact that without a touch of Aberdeen-Angus breeding, it is scarcely possible to rear that type of steer which leads the way in the matter of prices from butchers. I was tempted to reply to a letter which I saw in an American stock journal in course of which it was suggested that though the first cross by the Aberdeen-Angus sire was undoubtedly good, second and third crosses were not considered so good. If this be so, how comes it about that at the London-Smithfield Show the championship in the cross-bred section has almost invariably been won by a steer showing a double infusion of Aberdeen-Angus blood as against first crosses? But what of the enormous herds throughout such a country as Argentina that have been graded up from a scrub Shorthorn foundation to be magnificent steer-breeding herds of "all-black" cows? I contend that the nearer you get to the pure Aberdeen-Angus the greater measure of perfection that is secured from the point of view of the ideal butcher's animal, and Smithfield and Chicago verdicts yield rather formidable proofs in support of my contention.

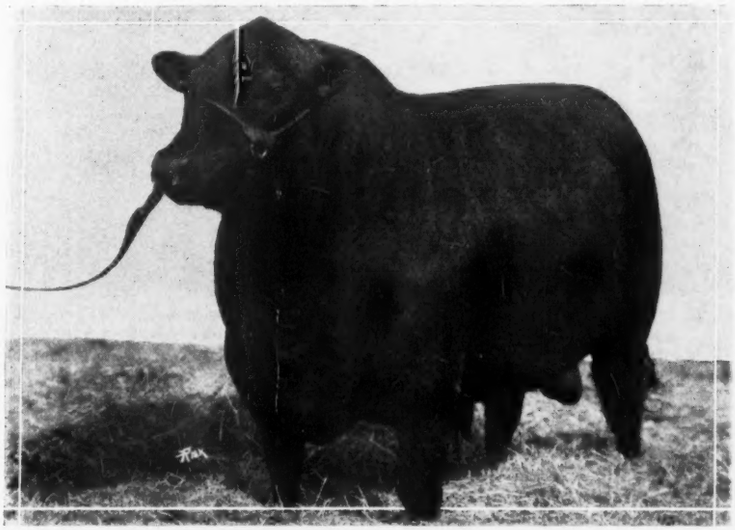

Erwin Bocas 309719, the great Ballindalloch Blackbird show and breeding bull, just recently purchased by Eulaine Farms, Stacyville, Iowa, from the Glyn Mawr Herd where he has made a most enviable record.

I was greatly interested to read of what the Canadian association proposed doing in the matter of procuring definite statistics as to the milking capacity of Aberdeen-Angus cows. Scattered up and down the pages of Breed's history are interesting references to the dairying properties of the breed and those who know the breed, know that these properties are present in a valuable degree. When in the Argentine last autumn I paid a visit to a dairy in which there were over three thousand Aberdeen-Angus cows, sires in use being without exception pure bred sons of English and Scottish bred bulls. The owner of this huge dairy had Shorthorn cows when he began, and his son had a few Aberdeen Angus. He got his father's permission to try the Aberdeen-Angus on a small scale in the dairy, and results proved so successful that on the whole of that vast estancia there is not now a single Shorthorn; all are of Aberdeen-Angus breeding. But while it is possible to cite general cases from past history or present practice, it would be an invaluable asset in the furtherance of the breed's interest if pains were taken to have particular records kept so that we could prove to "doubting Thomases" that we have not only the record making beef breed, which we undoubtedly have, but also a valuable general purpose animal, in fact, the best general utility animal of the bovine race. Breeders must, however, bestir themselves a little in this matter of milk yield, and supply actual and exact records for propaganda purposes.

The export trade has been pretty quiet (Continued on page 22

Has the A-A Breed a Place on the Range?

Aberdeen-Angus Cattle are Forcing Their Way Into the Range Country West of the Mississippi Where They are Helping to Build a Profitable Beef Cattle Business—What Rangers Say.

Written by Otto V. Battles, of Yakima, Washington

Even before the time when Horace Greeley's famous slogan "Go West Young Man and Grow Up with the Country" was uttered, the "West" has had an allurement for the enterprising and ambitious youth. It was the Land of Opportunity and that opportunity still exists, somewhat modified perhaps, but there is still room for vast development.

The West at that time centered around the Mississippi and Missouri River valleys and until the 49'ers blazed the trail to California and the Oregon country as the whole Northwest was caledl at that time, comparatively little was known of this great western empire, or the Great American Desert as it was known. With the advent of the railroads, however, pushing on ever westward year by year the East and West became ever more solidly merged together and ever more dependent on each other. It was in the late sixty's when the Kansas Pacific Railroad was pushing westward in Kansas that the first herd of cattle for commercial beef was driven northward from Texas over an unbroken trail and after encountering and overcoming many dificulties finally arrived at the railhead of the Kansas Pacific. That event opened up and was the forerunner of the vast range cattle business, which while it had its beginning in Texas quickly expanded until it embraced practically all of the region west of the Missouri, and today 80 per cent of the beef produced in the United States comes from the region west of the Mississippi, while 70 per cent is consumed east of that line and nearly one-third of all the beef is consumed in the small area known as the New England states, New York, New Jersey and Pennsylvania. What percentage of this 80 per cent can be classified as strictly range bred stock and how many pure bred bulls will this range trade absorb? The average farmer or live stock man can readily appreciate the tremendous number of bulls required yearly to keep up this range production. Indeed the live stock industry in its various phases of production, packing, etc., is the biggest single business in the United States today.

In the early days a "cow was a cow and the steers were not marketed until they were 4-year-olds. No taint of pure blood was allowed to intermingle with the longhorns of the range. The range was unlimited and to be had for the taking and even when marketed as four-year-olds there was good profit in the cattle business. But gradually times changed, the homesteader was steadily crowding out the rangeman on the best of the pastures, the pure bred bull was beginning to raise the standard of beef on the farms of the eastern half of the country and the trade was demanding better and better quality. And thus it is that today with limited pasturage and a more discerning trade the rangeman who can produce beef in the shortest length of time (baby beef) and of the best quality, stands the best chance of making a profit.

"Tierra Alta 2nd"

An Aberdeen-Angus Product of Texas. Grand Champion Aberdeen-Angus steer at the 1922 International Live Stock Exposition. Fed and exhibited by Texas Agr. & Mech. College, College Station, Texas.

The Hereford was the first pure bred breed to make a marked impression on the range and made such a remarkable improvement over the native cattle that its use multiplied quickly and it is today the breed which is most universally used by rangemen. But we now have a breed which is destined to work further improvement in the quality of the range steer. It is a breed noted for its early maturing qualities, it is hornless, hardy and a good doer under any environment. The Aberdeen-Angus has long been noted for its achievements in the feed lot and on the block but it is only comparatively recently, except in a few isolated cases, that its remarkable range qualifications have been known. It is true that there are rangemen who have been using Aberdeen-Angus bulls for a considerable time and it is stated that in some cases they first acquired these bulls against their "better judgment" and in others it just happened, but the results obtained so completely vindicated their use that there was no question but that there was a place for the breed on the range.

From time to time there have been shipments of Aberdeen-Angus bulls made into the range country so that now there is quite a large number in use, but taken as a whole their number is small when compared to the total number of bulls used. We find that Aberdeen-Angus bulls used exclusively in some localities while in others they have hardly been heard of. This would indicate the need of an aggressive advertising policy.

A resume of the opinions of rangemen who have handled two or three of the leading beef breeds, including the Aberdeen-Angus indicates:

1. That the Aberdeen-Angus are outstanding in their grazing and rustling ability, even outdoing the Hereford.
2. As a breed they are the easiest keepers that we have.
3. They convert the feed consumed into flesh more readily than other breeds.
4. The Aberdeen-Angus cows are good milkers for a beef cattle. It is very rarely that one finds a thin Aberdeen-Angus calf.
5. The calves when born are perhaps smaller than other breeds, but their inherent growing ability quickly overcomes this. On the other hand it is an advantage at calving time.
6. A larger percentage of two-year-old Aberdeen-Angus steers will fatten for market than of the other breeds.
7. An Aberdeen-Angus bull will breed as many cows as the Hereford and has the Shorthorn outclassed.
8. It is the most prepotent of all breeds. An Aberdeen-Angus bull mated with a horned cow of a milk strain will produce a black hornless calf of beef conformation.
9. The Aberdeen-Angus breed is a polled breed which is of course a decided advantage.
10. Aberdeen-Angus cattle will get wild on the range the same as the Shorthorns and Herefords under similar conditions; they are no worse in this respect, but it has been said that they will respond to good treatment more readily than other breeds. Some rangemen say they are the most gentle cattle they have ever handled.
11. They are the ideal packer type of cattle. Good Aberdeen-Angus are always in demand at the live stock markets and are sold at a premium.
12. It is a salient fact that criticism of Aberdeen-Angus cattle always originates with those who have had no experience whatever with them. It is also a noteworthy fact that a breeder or rangeman having had experience with one or two other breeds on trying the Aberdeen-Angus finds that they are the best all round beef cattle and one will never find a man who has once bred Aberdeen-Angus and knows them who is not a booster for the breed.

—o—

Topped Market by $2.00—Some Margin.

John Allen & Son, Conception Jct., Mo., have one of the largest herds of Aberdeen-Angus in Missouri, having 120 head of females and most of them are of the Erica, Blackcap, Blackbird, Pride and Queen Mother families. James L., the junior member of the firm was elected vice president of the Missouri Aberdeen-Angus Breeders' Association for the coming year at the meeting in St. Joseph, April 18th. He was fortunate in purchasing the champion bull of the Missouri State Show at the sale. Jim reports twenty-two spring calves in the past couple of weeks with only one loss so far which looks mighty good. This firm has 121 head of steers on feed for the fall market. Their Aberdeen-Angus marketed last fall topped the market for that week and were $2.00 per hundredweight higher than anything else that day.

—o—

Mr. Reader: Will you please supply us with the name and address of that neighbor who should be breeding Aberdeen-Angus?

Rating the International Champion Winners

Baden Lad and Earl Marshall Head List as Shown by Score. The 62 Champions were Sired by 47 Different Bulls and Produced by 57 Different Cows. Doddies Exceed Other Breeds in Championship Winners.

By W. J. Harris, of University of Kentucky, Lexington, Ky.

In the production of pure bred beef cattle a breeder's success is measured largely in the show ring and it is every breeder's ambition to produce, develop and exhibit a champion of his favorite breed. The show ring is the only place the beef cattle breeders have to demonstrate their ability and this fact probably accounts for the great enthusiasm and support of the fairs and shows by the beef cattle breeders. A careful study of the list of prize winners in the Aberdeen-Angus classes at the International Live Stock Exposition reveals some interesting facts. It is noted that there are just about one-fourth as many pure bred Aberdeen-Angus cattle in the United States as there are Herefords or Shorthorns and therefore the champions have come from a limited number of the larger herds and represent fewer families and fewer sires than was the case with the larger breeds. Besides attracting much attention in the breeding section this breed has had extraordinary success in the fat cattle section.

This article will deal only with the cattle reaching the championship classes at the International. To include champions at State and Sectional fairs would materially change results of this study but would make the article much longer. An analysis of the breed would be more comprehensive, however, if the first three animals in each class were given a rating. The champion animals are sufficient for the conclusions drawn in this article because a champion more nearly indicates the outstanding families, the greatest sires and the breeders who are contributing most for breed improvement. Inasmuch as practically all of the best show animals are reserved for exhibition at the International the awards there are the most important of any show in the United States. The breeder of an animal is given credit rather than the one who exhibits it.

In figuring out the ratings of the various breeders and the states a value was assigned to each champion award. A junior champion is given a credit of one; a senior champion credit of two and a grand champion rates three. For example if a bull is junior grand champion his breeder is given a credit of 4. If the bull were senior and grand champion the breeder would be credited with 5 .

The activities of the Doddies in the United States are confined largely to the corn belt and it is from that section that most of the champions have come. The 62 champions were sired by 47 different bulls and produced by 57 cows. Thirty-seven breeders in twelve different states and Great Britain bred the champion animals. Only four of the champions were imported as compared with 13 of the Shorthorn champions. More animals of this breed have received the purple ribbons on continuous showing than is the case with other breeds.

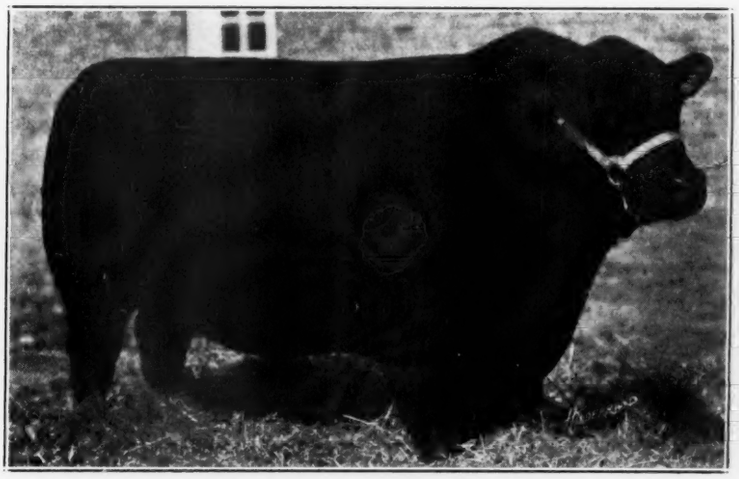

PLOWMAN—Many Times Champion—Sire of Plowman of Loans Dell 4th 271887 at Head of McClamroch & Son Herd, Crawfordsville, Indiana.

Iowa has produced more champions than any other state and has a score of 94. Her closest rival is Illinois with a score of 32 and then follows Indiana with 31; Ohio with 18 and Missouri and Nebraska are tied for fifth place with a score of 10. Indiana and Minnesota lead the states in the production of champion Aberdeen-Angus steers. They have a total of five each to their credit. California follows with three and Illinois, Nebraska and Kansas each have produced two.

As a breeder of champions W. A. McHenry, of Iowa, stands out in a class by himself. His score is 32 and while most of his champions were females he produced two grand champion bulls. Mike Donohoe, also of Iowa, ranks second with a score of 22. Escher & Ryan, J. W. Wheatley and L. McWhorter each have a score of 11. Other breeders who have succeeded in producing champions are: C. H. Gardener; H. M. Brown; J. Cash, Jr.; Marvin & Durret; B. B. Johnson & Son; R. R. Hindman; Jas. McL. Marshall; J. S. Caldwell & Son; F. J. Robb;; M. A. Judy; J. W. McClung & Son; O. V. Battles; A. C. Binnie; Hartley Stock Farm and D. Bradfute & Son.

As the sire of champions Baden Lad 61883 and Earl Marshall 183780 lead the bulls of the breed. Each of these bulls have sired four champion animals. Earl Marshall was the sire of both the male and female grand champions at the recent International. Black Woodlawn 42088 comes next with three to his credit but in addition he was a champion bull himself in 1902, which fact gives him more credit. 10th Laird of Estill 26230, Black Monarch of Emerson 30331, Heather Lad of Emmerson 2d 19049, Brookside Star 63486, Black King of Woodlawn 31008, LeRoy 3d of Meadowbrook 95635, Undulata Blackcap Ito 2d 116275, and Ensign of Glencarnock 217216 have each sired two champions while the other bulls with a champion to their credit appear only once on the list.

Seven bulls that were champions at the International have sired champions. Black Woodlawn leads the list with three to his credit, including Glenfoil Rose and Oakville Quiet Lad. LeRoy 3d of Meadowbrook is next with two, the produce of Queen Mother Johnson. Lucy's Prince, Blackcap Bertram, Oakville Quiet Lad, Evenest of Bleaton and Epistos each sired one champion animal.

The records do not show that any of the champion females have returned a daughter or son to be a champion. Only four cows have produced more than one champion. Dolly Copeland 42389; Queen Mother Johnson 84599; Erica 11th of K. Park 106217 and Pride McHenry 46th 82428 have produced two each. Queen Mother Johnson and Pride McHenry 46th produced their two champions to the service of the same bull while the other two produced two champions each sired by different bulls.

While it is true that the Aberdeen-Angus have never taken with the ranchmen of the West as have the other breeds, the breed has well filled a need of the corn belt farmer. The Doddies have captured the carlot championship award seventeen times out of 21 efforts and on twelve occasions pure bred or grade Aberdeen-Angus steers have copped the grand champion steer award in the single classes. In nearly every effort the Aberdeen-Angus carcass has won the carcass contest.

This breed is very popular with the baby beef club members in the various states and generally gives a good account of themselves in the hands of the youngsters. In 1922 the grand champion steer and grand champion carload of steers at the Louisville (Ky.) Fat Stock Show, were Doddies fitted and shown by club boys and girls. They sold high when offered to the packer buyers who were there to purchase Christmas beef for their respective companies.

—o—

Purchase Bulls for Range Work.

Mr. B. E. McGregor, of Prosses, Washington, recently purchased some range bulls from the Congdon & Battles herd at Yakima, Washington. It is reported also that part of these bulls went to B. L. Masterson, of Cle Elum, Washington, to be used for the same purpose.

—o—

Purchased a Herd Bull.

The good young bull, Prizemere 20th has just been purchased from the Congdon & Battles herd by Mr. O. P. Burrows, of Hoquaim, Washington, who will use him at the head of his herd.

The Aberdeen - Angus Journal

Entered as Second-class matter October 25, 1919, at the Post Office at Webster City, Iowa, under Act of March 3, 1879.

THE STAFF:

FRED HAHNE ..... Editor and Publisher
F. W. CRAWFORD, Brandon, Manitoba ..... Editor Canadian News Section
F. W. TREMAINE ..... Circulation Manager
A. E. BRYAN ..... Special Field Representative
C. D. LITTLETON, Kenton, Ohio ..... Ohio and Michigan
E. E. IRWIN, Salem, Illinois ..... Illinois and Indiana
J. D. BLACKWELL, Fayette, Missouri ..... Missouri
MORTON O. COOPER, Union Stock Yards, Nashville ..... Tennessee
HARRY C. BARR, Sanford, Colorado ..... Colorado
M. J. KROTZ, Odell, Nebraska ..... Nebraska
JOHNSON WORKMAN, Russell, Kansas ..... Kansas
A. F. BUCHANAN, Glade Spring, Virginia ..... Virginia

Subscription price to all points in United States, $1.00 per year; Canada, $1.25 per year; all other foreign points $1.50 per year.

Notice:—Please adddress all correspondence and remittances to the Aberdeen-Angus Journal, Webster City, Iowa, and not to individuals as they are many times away from the office for several days at a time and your letter may wait a long while for an answer.

If you wish to change your Post Office address be sure to give the old as well as the new.

Webster City, Iowa, U. S. A., May 14, 1923

Publication Dates:
May 28; June 11, 25; July 9, 23; Aug. 6, 20; Sept. 3, 17.

THE ABERDEEN-ANGUS CATTLE INDUSTRY AS SEEN THROUGH OTHER AND MORE EXPERIENCED EYES.

In the leading article of this issue Secretary James R. Barclay of the Aberdeen-Angus Cattle Society of Scotland brings to the readers of the Aberdeen-Angus Journal an encouraging and exceedingly newsy letter in which he urges those who have been waiting to go into the breeding of these good cattle not to put it off longer for according to his way of thinking "we have turned the corner" and entered upon the up grade in so far as prices are concerned. The substantially increased averages at the spring sales throughout England, Scotland and Ireland are cited as evidence in support of this contention. This Scotch sage who is personally familiar with Aberdeen-Angus as well as general cattle conditions on nearly every continent proclaims the high qualities of the Doddie as a "butcher's animal" and refers with pleasure to the milking propensities of the Bonnie Blacks. He reports Argentine as recently taking thirty head of Aberdeen-Angus breeding bulls ranging in prices up to $3,000.00 per head in spite of the extremely low prices of cattle in that country at this time. We must heartily agree with Mr. Barclay that the Aberdeen-Angus cow is a real farmers cow, one that will bring him an abudance of good rich milk and yet be capable to turning a most acceptable carcass to the butcher when her milking days are over—during the interim her progeny will be capable to lifting the top honors at the leading fat stock shows of the world.

—o—

IS THE COW BUSINESS COMING BACK? RECENT ILLINOIS SALE WOULD SO INDICATE.

During the last few months the question has been raised innumerable times as to whether or not the cow business was actually coming back. To this query answers have been many and varied, depending somewhat upon the individual who was making the response, and many times depending largely upon his personal viewpoint which has been largely based upon conditions as they existed in his immediate vicinity. The Journal has diligently searched every available nook and crany for evidence of new life. With the aid of congenial helpers among our loyal readers in various sections of the country evidence has been steadily gathering in support of the theory that "the bottom has been reached and we are now on the upturn." One of the most conclusive arguments sustaining the attitude of the Journal in this matter of attempting to drive home to the young men and breeders of the land that now is the opportune time to purchase good seed stock was established on Tuesday, April 3d, at Galesburg, Illinois, where Mr. Harvey H. Atherton held the best sale of the season. The fact that these good breeding cattle brought nearly double the averages of other sales of the year is more evidence sustaining the argument that there are altogether too few real good breeding cattle in the country and that there is plenty of room for the man who will grow the good ones to do so at a very remunerative figure. NOW IS THE TIME to buy seed stock and there is no hesitancy on our part in recommending to Journal readers the splendid breeding cattle that are being advertised in this issue for the coming spring sales. Old country sales have raised their average this spring by a handsome margin and there is no good reason why American cattle sales should not do even better. It certainly will be a long time before cattle of this quality will be bought at the prices these cattle will bring and the man who does not take advantage of this unsual opportunity is his own worst enemy.

The cow business has come back!

—o—

THIS BREEDING FIRM HAS DISCOVERED PRACTICABILITY OF REGULAR ADVERTISING.

A consistent effort has been put forth to emphasize the vital importance to the breed of every breeder who maintains a pure bred herd of Aberdeen-Angus cattle setting aside a stipulated amount for regular advertising. By regular advertising is meant some system of bringing before the public constantly the name of the firm, the name and number of the herd bull or bulls as the case may be, the remainder of the reading matter should be changed at least every two issues in order to make the advertisement "alive and readable." That the Journal furnishes one of the best places in which to do this bit of regular advertising has been evidenced time and again by those who have used its columns as their "display window" from which to attract those who might be interested in better cattle growing. Just this week comes to hand a communication bearing testimony to this assertion. In ordering their advertisement reinstated Messrs. Wm. Rowles & Son, of Onawa, Iowa, write: "We notice that you have omitted our adv. in the last few issues of the Journal and we want the same reinstated. While we have sold practically all our surplus stock we believe that a regular card will do us more good than a big lot of space just before a sale. We have received enough inquiries and have corresponded with enough breeders throughout the country since running our adv. to feel that a regular card pays well." The Journal believes heartily in keeping constantly before the readers of the breed paper, for among its many thousands of readers will be found pure bred breeders, good cattle farmers, rangers, feeders and men who believe it pays to use pure bred sires in their grade herds. The name of a breeding plant kept constantly before this class of readers will bring results in a vast majority of instances. There are many hundreds of breeders in the United States and Canada who should be using small display cards ranging in size from one-half inch to two and three inch cards. Breeders are invited to give this thought careful consideration for upon the degree of response to this plan will depend materially the advancement of the breed the next year or two.

—o—

HAS THE ABERDEEN-ANGUS BREED A PLACE ON THE RANGE?

Under the above caption Otto V. Battles, of the pioneer western firm of Congdon & Battles, Yakima, Washington, gives out some interesting facts pertaining to the ranging qualities of the Aberdeen-Angus breed. This splendid story article is concluded with a resume of the opinions of rangemen who have handled two or three of the leading breeds of beef cattle. Twelve strong talking points favoring the Aberdeen-Angus as a range animal are brought

Aberdeen-Angus Breeders Associations of the World

NATIONAL ASSOCIATIONS

THE AMERICAN ABERDEEN-ANGUS BREEDERS' ASSOCIATION
Charles Gray, Secretary, 817 Exchange Avenue, Chicago, Ill.

THE ABERDEEN-ANGUS CATTLE SOCIETY
James R. Barclay, Secretary, 137 Union street, Aberdeen, Scotland.

ENGLISH ABERDEEN-ANGUS SOCIETY
Hon. Secy. A. W. Baily Hawkins, Stagenhoe Park, Welwyn, Herts.

NEW ZEALAND ABERDEEN-ANGUS CATTLE BREEDERS' ASSOCIATION
John A. Fraser, Secretary, Box 83, Hastings, Hawke's Bay, New Zealand.

ABERDEEN-ANGUS BREEDERS' SOCIETY OF SOUTH AFRICA
George Wilson, Secretary, Pary's Orange Free State, South Africa.

ASSOCIATION ARGENTINA CRIADORES DE ABERDEEN-ANGUS
Hon. Secy. Senor Ricardo Hogg, 3 F. Reconyoista, Buenos Aires, South America.

SOCIEDAD DE CRIADORES DE ABERDEEN-ANGUS, ARGENTINA

ABERDEEN-ANGUS HERD BOOK SOCIETY OF AUSTRALIA
Hon. Secy. R. S. Maynard, 303 Queen Street, Brisbane.

CANADIAN ASSOCIATIONS

CANADIAN ABERDEEN-ANGUS BREEDERS' ASSOCIATION
F. W. Crawford, Secretary, Brandon, Man.

ALBERTA ABERDEEN-ANGUS BREEDERS ASSOCIATION
C. E. Morison, Secretary, Bently, Alt.

NORTHERN MANITOBA ABERDEEN-ANGUS CLUB
W. C. Ward, Secretary, Dauphin, Man.

CENTRAL MANITOBA ABERDEEN-ANGUS CLUB
E. G. Wood, Secretary, Portage la Prairie, Man.

SASKATCHEWAN ABERDEEN-ANGUS BREEDERS' ASSOCIATION
G. N. Buffum, Secretary, Bechard, Sask.

ONTARIO ABERDEEN-ANGUS BREEDERS' ASSOCIATION
James Bowman, Secretary, Guelph, Ontario.

INTER-STATE ASSOCIATIONS

EASTERN STATES ABERDEEN-ANGUS BREEDERS' ASSOCIATION
F. W. Burnham, Secy-Treas., Greenfield, Mass.

CALIFORNIA-NEVADA ABERDEEN-ANGUS BREEDERS' ASSOCIATION
C. A. Noggle, Secretary, Escandido, Calif.

THE SOUTHEASTERN ABERDEEN-ANGUS BREEDERS, INC.
Dr. C. D. Lowe, Secretary-Treasurer, Knoxville, Tennessee.

STATE ASSOCIATIONS

ALABAMA ABERDEEN-ANGUS BREEDERS' ASSOCIATION
Francis Coleman, Secretary, Suggsville, Ala.

ARKANSAS ABERDEEN-ANGUS BREEDERS' ASSOCIATION
R. L. Block, Secretary, Wynne, Arkansas.

CAROLINA ABERDEEN-ANGUS BREEDERS' ASSOCIATION
E. H. Harrison, Secy-Treas., Salisbury, N. C.

COLORADO ABERDEEN-ANGUS BREEDERS' ASSOCIATION
Harry C. Barr, Secretary, Sanford, Colo.

ILLINOIS ABERDEEN-ANGUS BREEDERS' ASSOCIATION
Ray Hamilton, Secretary, Good Hope, Illinois.

FLORIDA ABERDEEN-ANGUS BREEDERS' ASSOCIATION
J. B. Simonton, Secretary, Micanopy, Florida.

INDIANA ABERDEEN-ANGUS BREEDERS' ASSOCIATION
C. F. Gobble, Secretary, LaFayette, Indiana.

IOWA ABERDEEN-ANGUS BREEDERS' ASSOCIATION
E. T. Davis, Secretary, Iowa City, Iowa.

KANSAS ABERDEEN-ANGUS BREEDERS' ASSOCIATION
Johnson Workman, Secretary, Russell, Kansas.

KENTUCKY ABERDEEN-ANGUS BREEDERS' ASSOCIATION
J. Harvey Allen, Secretary, Georgetown, Ky.

MICHIGAN ABERDEEN-ANGUS BREEDERS' ASSOCIATION
Ward Hathaway, Secretary, Ovid, Michigan.

MINNESOTA ABERDEEN-ANGUS BREEDERS' ASSOCIATION
W. E. Morris, Secy., University Farm, Minn.

MISSOURI ABERDEEN-ANGUS BREEDERS' ASSOCIATION
J. D. Blackwell, Secretary, Fayette, Missouri.

MISSISSIPPI ABERDEEN-ANGUS BREEDERS' ASSOCIATION
M. T. Aldrich, Secretary, Michigan City, Miss.

MONTANA ABERDEEN-ANGUS BREEDERS' ASSOCIATION
C. H. Mayo, Secretary, Butte, Montana.

NEBRASKA ABERDEEN-ANGUS BREEDERS' ASSOCIATION
M. J. Krotz, Secretary-Treasurer, Odell, Nebr.

NORTH DAKOTA ABERDEEN-ANGUS BREEDERS' ASSOCIATION
E. J. Thompson, Secretary, Agr. College, N. D.

OHIO ABERDEEN-ANGUS BREEDERS' ASSOCIATION
C. D. Littleton, Secretary, Kenton, Ohio.

OKLAHOMA ABERDEEN-ANGUS BREEDERS' ASSOCIATION
Wm. Alson, Secretary-Treasurer, Britton, Okla.

OREGON ABERDEEN-ANGUS BREEDERS' ASSOCIATION

SOUTH DAKOTA ABERDEEN-ANGUS BREEDERS' ASSOCIATION
R. E. Hunter, Secretary, Letcher, S. D.

TENNESSEE ABERDEEN-ANGUS BREEDERS' ASSOCIATION
Morton O. Cooper, Secretary, Nashville, Tenn.

TEXAS ABERDEEN-ANGUS BREEDERS' ASSOCIATION
W. H. Hill, Secretary, Christoval, Tex.

VIRGINIA ABERDEEN-ANGUS BREEDERS' ASSOCIATION
A. F. Buchanan, Secretary, Glade Spring, Va.

WASHINGTON ABERDEEN-ANGUS BREEDERS' ASSOCIATION

WISCONSIN ABERDEEN-ANGUS BREEDERS' ASSOCIATION
J. G. Fuller, Secretary, Madison, Wisconsin.

WEST VIRGINIA STATE ABERDEEN-ANGUS BREEDERS' ASSOCIATION
J. B. Bennett, Secretary, Walkersville, West Va.

DISTRICT ASSOCIATIONS

WHITE-EDWARDS-WABASH (ILL.) ABERDEEN-ANGUS BREEDERS' ASSOCIATION
Clarence H. West, Secretary, Albion, Ill.

BENTON-NEWTON DISTRICT (IND.) ABERDEEN-ANGUS BREEDERS' ASSOCIATION
William W. Fleming, Secy., Remington, Ind.

FT. WAYNE DISTRICT (IND.) ABERDEEN-ANGUS BREEDERS' ASSOCIATION
J. E. Gillespie, Secretary, Columbia City, Ind.

HUNTINGTON DISTRICT (IND.) ABERDEEN-ANGUS BREEDERS' ASSOCIATION
Walter Layman, Secretary, Huntington, Ind.

WABASH VALLEY ABERDEEN-ANGUS BREEDERS' ASSOCIATION
Thomas Medsker, Secretary, Sullivan, Ind.

CRESTON DISTRICT (IOWA) ABERDEEN-ANGUS BREEDERS' ASSOCIATION
Will L. Coleman, Secy.-Treas., Corning, Iowa.

OZARK ABERDEEN-ANGUS BREEDERS' ASSOCIATION
Bunch E. Staley, Secretary, Willard, Missouri.

CENTRAL WESTERN OHIO ABERDEEN-ANGUS BREEDERS' ASSOCIATION
O. C. Sherer, Sec., R. 2, Quincy, Ohio.

CLARK-CHAMPAIGN-MIAMI (OHIO) ABERDEEN-ANGUS BREEDERS' ASSOCIATION
Ross W. McNeal, Secretary, Troy, Ohio.

CENTRAL W. VA. ABERDEEN-ANGUS BREEDERS' ASSOCIATION
T. C. Stalnaker, Secretary, Route 3, Weston, W. Va.

CRAWFORDSVILLE (IND.) DISTRICT ABERDEEN-ANGUS BREEDERS' ASSOCIATION
Homer C. Goff, Secretary, New Richmond, Ind.

COUNTY ASSOCIATIONS

BUREAU COUNTY (ILL.) ABERDEEN-ANGUS BREEDERS' ASSOCIATION
J. F. Baker, Secretary, Princeton, Ill.

FULTON COUNTY (ILL.) ABERDEEN-ANGUS BREEDERS' ASSOCIATION
J. E. Watt, Secretary, Canton, Ill.

PIKE COUNTY (ILL.) ABERDEEN-ANGUS BREEDERS' ASSOCIATION
A. W. Butterfield, Secretary, Griggsville, Ill.

MERCER COUNTY (ILL.) ABERDEEN-ANGUS BREEDERS' ASSOCIATION
H. L. Thornton, Secretary, Millersburg, Ill.

HENRY COUNTY (IND.) ABERDEEN-ANGUS BREEDERS' ASSOCIATION
O. O. Carpenter, Secretary, New Castle, Ind.

MIAMI COUNTY (IND.) ABERDEEN-ANGUS BREEDERS' ASSOCIATION
Mark E. Miller, Secretary, Peru, Indiana.

HANCOCK (IND.) ABERDEEN-ANGUS BREEDERS' ASSOCIATION
Walter Fink, Secretary-Treasurer, Mt. Comfort, Indiana.

HAMILTON COUNTY (IOWA) ABERDEEN-ANGUS BREEDERS' ASSOCIATION
Chas. Rowan, President, Webster City, Iowa.

VAN BUREN COUNTY (IOWA) ABERDEEN-ANGUS BREEDERS' ASSOCIATION
F. S. Elliott, Secretary, Bentonsport, Iowa.

TODD COUNTY (KENTUCKY) ABERDEEN-ANGUS BREEDERS' ASSOCIATION
W. G. Duerson, Secretary, Trenton, Ky.

GENTRY COUNTY (MO.) ABERDEEN-ANGUS BREEDERS' ASSOCIATION
Albert T. Robertson, Secretary, Albany, Mo.

ANDREW COUNTY (MO.) ABERDEEN-ANGUS BREEDERS' ASSOCIATION
Pleas. Coffman, Secretary.

CARROLL COUNTY (MO.) ABERDEEN-ANGUS BREEDERS' ASSOCIATION
Roy H. Monier, Secretary, Carrollton, Mo.

PETTIS COUNTY (MO.) ABERDEEN-ANGUS BREEDERS' ASSOCIATION
Mr. Stouffer, Secretary, Hughesville, Mo.

HARDIN COUNTY (OHIO) ABERDEEN-ANGUS BREEDERS' ASSOCIATION
Cliff Sponsler, Secretary, Kenton, Ohio.

BLOUNT COUNTY (TENN.) ABERDEEN-ANGUS BREEDERS' ASSOCIATION
H. R. Duncan, Secretary, Maryville, Tenn.

KNOX COUNTY (TENN.) ABERDEEN-ANGUS BREEDERS' ASSOCIATION
Lester V. Denton, Secretary, Concord, Tenn.

SEVIER COUNTY (TENN.) ABERDEEN-ANGUS BREEDERS' ASSOCIATION
Chas. M. Pickel, Secretary, Seviersville, Tenn.

MONROE COUNTY (TENN.) ABERDEEN-ANGUS BREEDERS' ASSOCIATION
Jas. A. Snider, Secretary, Vonore, Tenn.

TODD COUNTY (TENN.) ABERDEEN-ANGUS BREEDERS' ASSOCIATION
W. G. Duerson, Secretary, Trenton, Tennessee.

BARBOUR COUNTY (W. VA.) ABERDEEN-ANGUS BREEDERS' ASSOCIATION
M. Morrison, Secretary, Phillippi, West Va.

LEWIS COUNTY (W. VA.) ABERDEEN-ANGUS BREEDERS' ASSOCIATION
Hugh Law, Secretary, Jane Lew, West Va.

UPSHUR COUNTY (W. VA.) ABERDEEN-ANGUS BREEDERS' ASSOCIATION
Soloman Harper, Secretary, Buckhannon, W. Va.

MINERAL COUNTY (W. VA.) ABERDEEN-ANGUS BREEDERS' ASSOCIATION
David Arnold, Secretary, Keyser, W. Va.

GRANT COUNTY (WIS.) ABERDEEN-ANGUS BREEDERS' ASSOCIATION
R. A. Austin, Secretary, Lancaster, Wis.

---

forward and should be considered carefully by every man interested in the breeding of cattle. Within these twelve opinions will be found the basic principles which underlie a successful cattle growing business. Generally speaking the days of four-year-old steers are over and the early day slogan that "a cow is a cow" is no longer practical cow business. The day has come when a cow must produce and nourish a lusty calf if she is to be considered worthy of a place in the herd and this the Aberdeen-Angus cow will do. How many "poor" Aberdeen-Angus calves did you ever see following their mothers? We dare say that the answer will be almost unananimously "none" for there are no better mothers than will be found in the Aberdeen-Angus breed.

Just to Keep in Practice.

A. L. Lynch, Waverly, Iowa, the veteran showman, while out of active showing just cannot help putting up a few cattle. So he is feeding eight steers that he will carry through until the International and they should be pretty good by that time. Mr. Lynch is enjoying life in his pleasant home in Waverly but is not content to loaf, so he does a little farming, raises some pure bred Durocs, and feeds a few steers. He made sure of the Journal for another year.

W. H. COOPER

Auctioneer

WRITE FOR TERMS

HEDRICK, - - IOWA

J. M. TRIPP, Auctioneer

Experience plus energy put into your sale means bigger profits to you. I have both. Write for terms and dates. Address

DeSMET, SOUTH DAKOTA

GENE FAGAN, Auctioneer

Will be pleased to give my service at a reasonable price in your future Angus sales; 16 years in the business. Address:

MARION, IOWA

WHERE TO BUY CATTLE

May 23—J. C. Simpson Dispersion Sale, L. R. Kershaw, Manager, Muskogee, Oklahoma.

May 29—Chas. N. McClamroch, Crawfordsville, Indiana.

June 5—J. Garrett Tolan, Farmingdale, Ill., at Chicago.

June 6—W. H. Cooper, at Chicago, M. A. Judy, Manager.

June 7—J. Tudor & Son, Iowa City, Iowa.

June 7—Hartnell & Lang, Stacyville, Iowa, at Iowa City, Iowa.

June 12—Carl A. Rosenfeld, Kelley, Iowa.

June 12—Michigan Aberdeen-Angus Breeders' at East Lansing; Ward Hathaway, Secy., Ovid, Michigan.

June 14—Walter Wilkinson, Prairie City, Iowa.

July 6—J. D. McGregor, Brandon, Manitoba, Canada.

October 9 and 10—Hess & Brown, Waterloo, Iowa, (dispersion).

October 11—A. G .Messer, Grundy Center, Iowa.

October 12—Isenbarger Brothers, Battle Creek, Iowa.

October 16—Ray W. Plummer, Marshalltown, Iowa.

October 17—Wm. Dixon & Sons, Hartwick, Iowa.

October 18—Emery H. Lee, Avoca, Iowa.

1924

April 1—Congdon & Battles, Yakima, Washington, at Chicago, Illinois.

—o—

Mr. Carl Hammer, of Goslar Farm, on route two, Salisbury, North Carolina, composed the following verses the other evening while milking his Jersey cow. Commenting upon the incident "Carl" says: "How much better the poetry might have been had she been an Aberdeen-Angus." Mr. Hammer has founded a herd of young Aberdeen-Angus cattle and is delighted with his prospects:

Bottom's dropping out of corn
  Going lower every day;
Don't go moping, all forlorn,
  Aberdeen-Angus will save the day.

Boll Weevil's eaten all our cotton
  Growing the fleecy doesn't pay;
Price and crop alike are rotten
  Aberdeen-Angus will save the day.

Nothing doing with fruit and truck
  You can hardly give away hay
There's one thing will change your luck
  Aberdeen-Angus will save the day.

Cholera's killing all our pigs,
  Not a pesky hen will lay;
Why be blue like Maggie's Jiggs?
  Aberdeen-Angus will save the day.

Drouth and flies have ruined the wheat,
  What to do will some one say?
Raise the finest milk and meat,
  Aberdeen-Angus will save the day.

—o—

Demand Increases in Ohio.

Mr. G. H. June, of Alpha Road Stock Farm, Greenwich, Ohio, reports the recent sale of the bull, Prideman of Alpha Road to Mr. W. F. Culler, of Lucas, Ohio. He also reports that the demand for Aberdeen-Angus cattle seems to be on the increase in his section of Ohio, all of which will be good news to breeders in that section.

—o—

Louisiana State U. Buys Bull.

The sale of the outstanding young bull, Edmosa T. to the University of Louisiana, is just announced from the Walter Godchaux herd near New Orleans. This young man is getting a wonderful start in the Aberdeen-Angus breeding business and will no doubt enjoy a very prosperous future with the Doddies, judging from his foundation material.

—o—

Bulls Going Very Fast.

In a letter dated April 22d, Kenneth McGregor, of the Hartley Stock Farm writes: "We are having a tremendous enquiry for young bulls up here. It looks as if our bulls are going to all sell and be out heading herds by June 1st." Information from various and widely scattered sources would indicate that there are not going to be any too many good bulls in the country this spring.

—o—

Bull Sale in Kentucky Good.

C. R. Harmon & Sons, of Lebanon, Kentucky, recently sold to Mr. Leslie Fraley, of Blair's Mills, Kentucky, the good bull, Proud Monarch H. They also sold to Mr. J. V. Dudley, of Montpielier, Kentucky, a good bull, Nonnie's B. H. These bulls were sold the same week that the trio was sold to go to the Hawaiian Islands, making a pretty good week for this Blue Grass firm..

—o—

Building Strong Herd.

J. Z. Henderson, Atlantic, Iowa, has thirty-five head of Doddies on his 130 acre farm four miles east of town. They are of the Erica, Blackbird, Blackcap and Pride families. Blackcap Clipper 7th, the bull he purchased from the Mills herd of Kirksville, Missouri, recently, heads the herd. Mr. Henderson has been in the business seven years and is building a strong herd. Watch for him at some of the fairs next fall.

—o—

A New Herd for Iowa.

Here is more evidence of the return of the cattle business, especially the Aberdeen-Angus breeding business. Just now comes the following message from H. D. Miller, of Cedar Rapids, Iowa, one of the Journal's regular advertisers, and by the way the big Buick distributor of Southeastern Iowa: Just a line to advise that we recently sold eight Bocas yearling heifers and a very good Belford bull to F. W. Plummer, of Marion, Iowa. While this is, so far as we know, the first pure bred cattle Mr. Plummer has owned, we are of the opinion that he will be heard from in the future as we find the mixture of the two above bulls to be working out very nicely. Mr. Plummer has been on the hunt for some pure bred cattle for the last several months and was not fully decided as to which breed he would invest in, but after due consideration has become the owner of an Aberdeen-Angus herd."

—o—

Here's Your Chance.

In the bargain counter space will be found a card in which Mr. H. E. Crofts, of Marble Falls, Texas, is offering some seven hundred head of Aberdeen-Angus cattle, five hundred of which are stock cattle and the calves will be thrown in the deal. The prices quoted ought to move these cattle to new pastures without any further delay. Let Journal readers looking for such an opportunity get busy and write to Mr. Crofts today.

BREEDERS' DIRECTORY

Enter your name. post office address and the name and number of your herd bull in this department. Keep before the public by having your name appear in every issue of the Aberdeen-Angus Journal. No matter how many nor how few cattle you may have—LET THE WORLD KNOW YOU ARE BREEDING ABERDEEN-ANGUS CATTLE ALL THE TIME.

COLORADO.

R. R. Lucore & Sons, Arriba, Knollwood Emboss 2d 326004, Everloise's Cap 266222.
Dr. W. B. Lutes, Merino, Black Eltham 171966.

IDAHO.

Harris & Sons, J. A., Eden, Queenman C B 6th 299612.

KANSAS.

Geo. M. McAdam, Holton, Electro 3d 219616.
Wyckoff Brothers, Luray, Blackcap Poe 205921, Bartlett W. 243730. Elfin's Espos 341124.

NEBRASKA.

Harrison & Harrison, Indianola, Blackcap H. 2d.
Mrs. Lumadue & Williams, Clarks, Erin's Lad W. 181617.
J. A. Amsberry & Son, Mason City, Estonian 2d 209475
Greenwood Ranch, Bridgeport, Eric Ever 246485.
Freburg Bros., Loomis, Eric Twin 2d 184610.
H. J. Wessels, Blue Hill, Black Marshall 4th.

SOUTH DAKOTA.

Mrs. Iona E. Box, Huron, Eston's Model 288290.

A BARGAIN COUNTER

Breeders and others are invited to avail themselves of this department. The price of space here will be 3 cents per word per insertion, cash in advance. Copy may be changed every issue if desired. No charge less than 50 cents. Count each group of initials or figures as one word, also count name and address. Should you send too much money, the overpayment will immediately be refunded. Be sure to send enough money if you want the advertisement to appear, as no advertisement will be printed otherwise. Address: Classified Adv. Department, Aberdeen-Angus Journal, Webster City, Iowa.

POSITIONS WANTED on live stock farms for Animal Husbandry students during vacation from June 11th to September 26th. Nearly all have had farm experience. Address ANIMAL HUSBANDRY DEPARTMENT, Ames, Iowa.

HERD of registered Aberdeen-Angus, 47 cows, 1 herd bull, 5 bulls, 34 calves, 10 families represented in herd. J. G. KINDER, Cuba, Missouri.

WANTED—Parties interested in good Aberdeen-Angus cattle or good cattle land. GUY C. LONG, TIMBER LAKE, South Dakota.

A REAL SHOW BULL PROSPECT for sale, thirteen months old, sired by Evergreen Blackbird Bob 305270. Write for particulars, address RAY SHELTON, Stratford, Iowa.

FOR SALE—500 Aberdeen-Angus stock cattle, calves thrown in $30.00; 100 two-year-old steers $35.00; 100 yearlings $25.00. For immediate delivery. H. E. CROFTS, Marble Fall, Texas.

The Glyn Mawr Sale

By E. T. Davis

In the J. Tudor and Son sale which is to be held at Iowa City, June 7th, will be offered one of the most select consignments of cattle that will be sold this season. In fact, I know of no consignment its equal. Only just recently Mr. Tudor decided to let his show herd go at auction, so he will not be out on the show circuit himself in 1923, and one can hardly imagine so many good things being disposed of at one time.

I hardly know just how to describe these cattle on paper and do them justice. However, I will try to outline a few facts in regard to them. Among the breeding cows to be sold are perhaps twenty head of as well bred animals as could be gathered together in any herd, and nearly all of these cows with calves at foot or be near calving at sale time. Then there are about twenty heifers that are nearing their two-year-old form that will be bred to such bulls as the prize-winning bulls Brevaunt and Buxom, sires of show animals, also the imported bull Burgess, and a coming show bull Elon 3rd 353882, a son of Enlate.

In the entire consignment of females will be found nothing but Blackcaps, Ericas, Blackbirds and Prides. I mention only a few of the choice things in the lot as space will not permit me to do more.

First, we have Blackcap Mildred 303157, a daughter of Blackcap Bandon, out of Blackcap Judy 24th 261003. She is an outstanding show heifer that will make a cow that few will be able to equal. Her dam, Blackcap Judy 24th is a splendid producer, and is looking every bit a great cow, and is also selling.

Blackcap Lassie D. 307853 is another good one, a McHenry bred cow with a lot of great sires in her breeding. There is also a Blackbird heifer in the lot that everyone will want sale day if they are looking for a good show prospect, this is Blackbird of Glyn Mawr 6th, truly a wonderful show heifer, with plenty of size and quality—she looks like a senior yearling prize-winner for 1923. Her sire Buxom is well known and her dam, Blackbird Elgona, is the dam of many a prize-winner.

Perhaps no Elba Enchantress heifer like Elba of Glyn Mawr 9th 342497, with her splendid breeding and individuality, will come before the public this year. She is every inch a show heifer. I also wish to call your attention to Elslow of Glyn Mawr 4th, an Evergreen Erica, tracing to Elslow. No Evergreen Ericas were superior in breeding and individuality to this great cow and her decendants.

Black Pudge 15th, I mention especially because her dam Black Pudge has been such a great producer, and her grandam, Black Pudding, was beyond doubt the best Ballindalloch Blackbird ever imported. This yearling heifer is sired by Buxom and she is indeed a choice heifer and one that would be a credit in any herd.

Blackbird Sara is a show cow of real Aberdeen-Angus type and a good one. She was a winner in the Tudor show herd in 1921 and is a better cow today than she was at that time. She will calve soon.

Just think of having an opportunity to secure such females as I have mentioned above at public auction, also some of the young heifers which I will mention, in order that you may have a chance to study their breeding when you receive your catalog of this sale.

Elina 2nd, prepared for the show, sired by Enticer 2nd, a Junior Champion son of Eston of Denison.

Eunice Marshall, a yearling, daughter of Earl Marshall. Elvira of Glyn Mawr 3rd, sired by Enlow and out of Imp. Elvira of Skillymarno. Environ of Glyn Mawr 8th, an Elgon-Environ of Finlarig product, of almost all Enchantress ancestry.

Entellista by Earlwood whose sons are proving great sires. When I tell you that her dam is Entella, you who know will realize that there is great breeding in this pedigree. Look for a good bull calf with this young cow.

There are several Etheopia heifers that depend to Etheopia E. a daughter of Eston of Eshott, all of the best Enchantress breeding.

There are many other females of equal breeding selling but space will not permit me to mention each of them, but by referring to those that have been mentioned I think you will agree that such a selection has not been offered before at any of the Glyn Mawr sales.

The bull consignment consists of about eight very good ones. Eglamour 352745, a senior yearling of the Enchantress tribe on both sides, is a show bull of great character, beautiful head and top lines, close to the ground, in fact, real Aberdeen-Angus type. He went through nine of the big state fairs and expositions during the 1921 season and brought home eight blue ribbons, a splendid record. He looks to me like he would be able to duplicate that record again this year as a yearling.

Bandell 2nd 352756, a Blackbird bull calf, was the outstanding show bull calf last fall throughout the Eastern Shows. He brought home with him from the show circuit eight first prizes, three junior champions, and one grand champion. That is a wonderful showing and was not surpassed by any calf of his age. He is a splendid individual, very close to the ground, wide out, smooth shoulders, extra good top lines and masculine character. He was a great calf in 1921 but is still better as a yearling and will be a winner. With the show record he already has, and with his Blackcap and Ballindalloch breeding he should make a great sire as well as a great show bull.

Hilldale Peer 303953, the three-year-old son of Balatum, out of the dam of Hilldale Pride, the Grand Champion show cow, is a bull that already has several first prizes that were won in his calf and yearling form. As a two-year-old he won his share of the ribbons in the Eastern shows, and was to have headed the Tudor aged herd this fall. You will find him a low down Aberdeen-Angus type bull and one that will prove a strong bull in any show.

I would also call your attention to some of the other bulls; Ellery 352757, Eremite 352728, both double-bred Enchantress yearlings, and Blondin 2nd 352729 a Blackcap; Bellman 3rd 352754, a Buxom 4th Branch Blackbird. Both of these bulls are good yearlings.

In the next issue of the Journal I will try to give you more details of the winnings of these show animals as every breeder will profit who takes advantage of the offerings in this sale.

Sale arrangements will be made as convenient as possible for those who wish to attend. Col. Cooper sells in Chicago on Wednesday, June 6th, and we have arranged for a pullman car to leave Chicago the evening of the Cooper sale and this car will be set out at Iowa City when it arrives here the morning of the sale. The sale will be held in the new sale pavilion at Iowa City, and that night Hartnell and Lang, of Staceyville, will sell 40 head of their best females, which they will ship here.

I will be glad to have any one who is interested write me for details in regard to any of the show prospects, and we will gladly mail a catalog to any one who will write us to send one to them, so if you do not receive a catalog of this great sale be sure to write us to send one to you. Send your inquiry either to J. M. Tudor, owner, or E. T. Davis, Sale Manager, at Iowa City, Iowa.

—o—

OUR MAIL BOX

Enjoys Wonderful Bull Trade.

Page, N. D., May 4, 1923.

Editor Aberdeen-Angus Journal:

Since writing you last month we have had large inquiry for cattle and have made the following sales:

To Jas. Grieve, Buffalo, North Dakota, we sold the young Blackcap bull, Elgin Blackmere of Page, and the two year old heifer, Lucy of Page. This pair will make Mr. Grieve a splendid start in pure bred Aberdeen-Angus cattle.

To Geo. S. Clark, Worthing, South Dakota, we sold a bull and two heifers all sired by our noted sire, Blackmere 4th. The young bull, Pride of Page 2nd will show as a junior yearling this year. One heifer was an extra good Blackbird two-year-old and the other is a Trojan Erica heifer calf. The calf will be shown as a senior heifer calf this year by Mr. Clark.

To the Glencarnock Stock Farm, of Brandon, Manitoba, we sold four young bulls and six cows and heifers. This is an extra good lot and will be a strong addition to the Aberdeen-Angus cattle ranks of Manitoba.

We are having lots of inquiry by mail, much of it directly due to our adv. in the Journal. We are very much pleased with the spring's business so far.

We are planning on having a big picnic of Aberdeen-Angus breeders here on the farm around June 23d. Our show herd will be ready at that time to leave for the Canadian circuit and will be at their best. Besides we plan on a real program of speeches and eats and hope to create a new interest in the Aberdeen-Angus breed in this part of the country. All breeders are especially invited. Yours very truly, Kenneth McGregor.

——Mail Box——

Selling Bulls in Oklahoma Too.

Hayward, Oklahoma, April 25, 1923.

Editor Aberdeen-Angus Journal:

We have recently sold Sons of Prince Marshall, to J. J. Russell, of Hondo, Texas, Miss Pearl Ramsauer, Crossett, Ark.. and Harry Congdon, Covington, Okla. Harry is a neighbor boy friend of the junior member of the firm, and Charles got him to join the boys calf club, and sold him this calf for a steer, to be shown at the Southwest American Live Stock Show, next spring at Oklahoma City.

This calf is out of a granddaughter of Ben Hur of Lone Dell, and by Prince Marshall, is a February calf and should make some steer. Sure have a fine lot of Marshall calves, twenty-five dropped since the first of the year. Also have a few Marshall bulls left that are old enough for service, that are from fifteen to twenty months old, and others that will be a year old in June.

Would have finished planting corn today, if it had not been raining, this is a little late but our spring has been late in Oklahoma, this year. Oats were all froze out in March, and as seed oats were hard to get very few were sowed over, in fact we have the only oats that I know of in this part of the coun-

try, and we sowed in February and again in April.

Wheat is looking fine, where the green bugs are not working, but some fields are badly infested. Grass is coming fine, and most of the cattle are out, except ours and we have about 40 head in the yard yet.—Yours very truly, E. E. Blandford & Sons.

——Mail Box——

Those Hawaiian Bulls.

Lebanon, Kentucky, April 27, 1923.

Editor Aberdeen-Angus Journal:

In reply to yours of April 25th in regard to the three bulls sold that went to the Hawaiian Islands, wish to say that we sold to Mr. D. R. Fleming, Manager, Honolulu Ranch, Honokahau, Maui, T. H., the following Aberdeen-Angus bulls: Black Bernon 332246, this was our Junior yearling show bull of 1922 and he had developed into a great bull which we regretted very much to part with. He was sired by Big Monarch 2d and out of Blackbird Madge 2d.

Blackbird's Baribas 4th 349132 was one of our good yearling bulls sired by Blackbird's Baribas 2d 277837, dam Blackbird Edith 4th 318194.

Revolution H. 303991, was one of our good three-year-old bulls and was of the Ruth Tillyfour family. He was a full brother to Edward R. 15th which we sold to G. C. Parson, Ruthford, Alabama, for $3500.00. He is also a brother to Robinhood H. 349131 and Rextena H., two of the leading members of our present show herd.

This sale was made through Giltner Bros., Emminence, Kentucky. The price for these bulls was very satisfactory. C. R. Harmon & Sons.

——Mail Box——

Growing Them in the Open.

Baton Rouge, La., April 4, 1923.

Editor Aberdeen-Angus Journal:

Your letter of March 31 has been received and contents carefully noted. I am now receiving the Aberdeen-Angus Journal for which please accept my thanks.

I am also attaching a list of Angus breeders, which I have made up rather hastily from memory, and shall be glad in the future to let you have a more complete list. Unfortunately we have but few breeders of the black cattle in Louisiana. I have often wondered at it, for we have found them to be very good animals indeed. We bought a tract of land for pasture two years ago, and included in the trade was a grade herd of Aberdeen-Angus cattle. During the two years that we have owned them they have not cost us one cent for feed, being on pasture the entire time.

They have access to no shelter other than a little timber in the pasture. Of course there is wonderful pasture there all the time. We have a natural growth of Bermuda, and have added White Clover and some Lespedeza, and they came through the winter in fine shape. Today I have just purchased a very nice bull to put with the cows this spring, having found one at Walter Godchaux's place that just suited us.

If I can serve you further please call on me. Yours truly, C. C. Chapman.

——Mail Box——

Bryan Gets Letter From Kansas.

Holton, Kansas, April 21, 1923.

Dear Friend and Sir:—

Yours received was pleased to hear from you again. Wish I could have made the trip to Pat Leahy's with you. I am just getting around after a three weeks fight with intestinal flu. Feel like I just got past. The stock is doing fairly well. That bull trade I told you about we were going to have this spring got here early—only have one bull of serviceable age left. Spring is backward, almost impossible to get help on the farm now. If it was not for the high freight rates there would not be an Aberdeen-Angus bull in northeastern Kansas in two weeks. When it costs $31.25 to ship a 750 pound calf 300 miles you have to have them good to go at all. Got my herd on the clean list at last. Passed O. K. in March. Would be pleased to have you run over any time. Wish you was here this afternoon. I am going to give you a few lines to let you know how the Aberdeen-Angus business is in Kansas. In February 1916 Mr. Albert Foster, Corning, Kansas, went to Kansas City to get two loads of Hereford heifers to breed, and as he could not get the quality he wanted his commission man got him to take a load of good Aberdeen-Angus. He came here in the spring of 1917 to buy an Aberdeen-Angus bull to breed his Aberdeen-Angus (he had a Hereford). I sold him a good Pride bull. He shipped a load of calves the tops, one-half white faces, one-half Aberdeen-Angus, and the Aberdeen-Angus calves sold for $2.00 more per hundred than the whitefaces. He bought another good Pride bull this spring. This man has a herd of grade Aberdeen-Angus only now, but is thinking of getting a few registered heifers. He told me in March when he was here that his Aberdeen-Angus cows raised a calf every year, having only lost one calf since he had the blacks, and one of them last spring had twin calves and raised them both which makes a 100 per cent average. Still some of the "Heathens" cry that the Aberdeen-Angus won't breed. The cattle business is getting terribly black in spots in Kansas. Yours respectfully, George M. McAdam.

——Mail Box——

Starting New Southern Herds.

Rome, Ga., Route 6, May 5, 1923.

Editor The Aberdeen-Angus Journal:

Mr. S. H. Smith, of Rome, Georgia, has purchased from J. S. McClure of Knoxville, Tennessee, the very fine bull Eric II. He has also bought six head of heifers and cows from E. Montgomery, Summerville, Georgia. These together with about 20 head of high grade cows make Mr. Smith a real nice bunch as a starter on his $40,000 farm in Vans Valley, twelve miles out of Rome on the Forest Highway which he purchased for raising Aberdeen-Angus cattle and Duroc hogs.

The writer has recently sold to Mr. J. F. Barnett, Curryville, Georgia, a bull and two nice heifers, together with some high grade cows. Mr. Barnett is also a new convert to the Aberdeen-Angus faith.

We have been dead and buried since the latter part of 1920, but believe we are coming to life again now. My calf crop is coming fine sired by Dalfender of Tierra Alta, a three-year-old buil bought of Sam H. Hill & Son. at their Atlanta sale in November, 1919. He is proving to be a wonderful sire. Dr. Milton P.. Jarnigan, Professor of Animal Husbandry at our State College of Agriculture, Athens, Georgia, has examined this bull and one of his calf crops and says: "That bull is going to do you some good."

I am glad to submit these incidents which seem to me progressive. Very truly yours, W. S. Simms, Maple Wood Farm, Route 6, Rome, Ga.

——o——

Offering Show Bull Prospect.

Ray Shelton, of Stratford, Iowa, is using the Bargain Counter column of this issue to announce what he terms a show bull prospect for immediate sale. This is a thirteen months old youngster sired by Evergreen Blackbird Bob 305270 and he is said to be worthy of much consideration. Those interested in a proposition of this character should get in touch with the owner at once.

American Royal Show and Sale.

At the Missouri Aberdeen-Angus Breeders' State Meeting which was held at St. Joseph, April 18th, it was decided to hold a sale at the American Royal on Tuesday, November 20th. There were about fifty Missouri breeders who promised to give this show and sale their very best support, and they selected Hal T. Hooker, of Maryville, Missouri, to manage the sale, and inspect the cattle for the sale. The members present decided that the very best of individuals representing the best of families should be selected. Every breeder of Aberdeen-Angus cattle in the Mississippi Valley should be interested enough to select animals that will be an advertisement for their herds, and not something they want to get rid of or out of their herds.

The Aberdeen-Angus should make a good showing this year at the American Royal, and as they are taking the matter up in time, the breeders will have a better chance to select and fit the cattle for this show and sale.

A few breeders from Kansas, and also Nebraska, who were present, promised to give the matter their early attention and take the matter up with their respective state Associations, and make an early report to Mr. Hooker in regard to cattle for the sale.

While Oklahoma was not represented in the meeting, we understand that some of the leading breeders have already begun to fit cattle for this show, and no doubt they will select some of their choice animals for the sale.

Anyone interested in the American Royal Show and Sale should write at once to Hal T. Hooker, Manager, Maryville, Missouri, or to J. D. Blackwell, Secretary of the Aberdeen-Angus Breeders' Association of Missouri, Fayette, Missouri, and if you have not already selected animals for this show and sale, please do so at once, and let us hear from you in plenty of time.—By J. D. Blackwell.

——o——

Quietdale Dispersion.

Too late for last issue came the following report from Mr. Harvey Hess, of Waterloo, Iowa, announcing the complete dispersion of the Quietdale herd, owned by Hess & Brown. This announcement will come as a great surprise to many of the Journal readers and it is to be hoped that these gentlemen may re-enter the breeding business very soon. In his letter Mr. Hess says:

"On October 9th and 10th the great Quietdale Herd of Angus cattle will be dispersed, owned by Hess & Hrown, Waterloo, Iowa. Mr. Brown's five year contract expired this spring and the proprietors can think of no better way to settle their partnership business than to disperse the herd and sell the rest of their farm stock, grain and implements. Mr. Hess has been in poor health for some time and will retire until he is better able to take charge of another herd. Mr. Brown will embark in business for himself alone. Quietdale has been one of the most foremost herds on the map for almost a third of a century. Many famous animals have been bred and developed at this great nursery. There is no better known herd in America today than Quietdale. The dispersion of this herd is a great loss to the breeders. There will be about 125 head in the dispersion, many of which have been bred and developed at Quietdale as well as their dams, grandams and some of the great-great grandams. You should file your application for a catalog as it will be one of the most interesting catalogs turned out in the history of the Angus business. M. A. Judy, sale manager.

Bull Sale Owing to the postponement of my sale from June 8th to October 11th I will now sell TWENTY HEAD of BULLS at PRIVATE TREATY that I had been holding for the sale. I can furnish Farmers bulls, Breeders bulls and Show bulls, some of them winners on the show circuit last year. Best of breeding and the price will interest you. Address at once,

A. G. MESSER, Grundy Center, Iowa **20 Head**

Adds Show Bull.

J. A. Scollard, of Chehalis, Washington, has just added to his show herd the outstanding young show bull Barbarian of Rosemere 6th which was selected from the Congdon & Battles herd at Yakima, Washington. Bull business seems to be pretty good in the Northwest.

—o—

A Dozen Cows and Heifers.

Mr. J. O. Gring, of Dallas Center, Iowa, is announcing to Journal readers today that he has a dozen splendid cows and heifers of the leading families for sale at this time. In the lot are several calves at foot, while other cows are nearing claving. This is a good working lot of females that should appeal to the man who is looking for something with which to lay a foundation.

—o—

Makes Pleasant Call.

Mr. John A. Day, Secretary of the Iowa Beef Producers Association, with offices at Ames, Iowa, made this office a very pleasant call the other day. This ambitious secretary is around looking after the interests of the association and announces that cattle affairs are beginning to show much new life, in fact things are looking much better the last few weeks.

—o—

Just in Time.

Just as the forms close comes an advertisement from Mr. J. R. Dillin, of Garden City, Iowa, in which he is announcing for sale one of the most richly bred Blackcap bulls to be had. This is the tried sire, Barper, who was sired by Bar Marshall the last International Grand Champion and is out of Blackcap McHenry 151st, the top cow in Escher & Ryan's 1919 sale. She is one of those exceptionally fine McHenry Blackcaps that have been so much sought after. With breeding like this and a bull like Barber with a price attached like that which Mr. Dillin asks business ought to be done immediately.

—o—

News From K. C. Market.

Mr. T. L. Bowles, vice president and manager of the Bowles Commission Co., of Kansas City, whose company made the sale supply the following report taken from the Drovers Telegram of May 1st:

The center of attraction in the cattle division of the Kansas City stock yards today was a bunch of 10 head of Aberdeen-Angus steers raised and fed by J. E. Hannah and his son, J. A. Hannah, prosperous farmers of Odessa, Mo. Mr. Hannah, and his son, brought in a shipment of 19 steers, but the 10 head averaging 1,707 lbs. sold at $9.85, the top, and the nine head, averaging 1,300 lbs. brought $9.50. In the 10 head bunch, which were four-year-olds, were twin steers, which weighed exactly the same, 1,790 lbs. Two other steers in this lot weighed 2,100 lbs. each.

"All these cattle were raised right on our 250-acre farm," remarked Mr. Hannah, as he told about raising this class of cattle. "We have good blue grass pastures, and raise our own corn. They were fattened on a ration of corn and molasses meal. We never allow our cattle, or other stock to go hungry. In this way they are kept growing, and adding weight right along."

Purchased a Herd Bull.

The good young bull Prizemere 20th has just been purchased from the Congdon & Battles herd by Mr. O. P. Burrows, of Hoquaim, Washington, who will use him at the head of his herd.

—o—

Coming With Show Herd.

Mr. C. Willford, of Canton, Minnesota, will be out as usual with a good string of show cattle. Mr. Willford does not keep as many cattle as some but he always has them good. Enzora's Ensign of Page heads his herd. He has 35 head altogether, and they are all Ericas, Prides and Queen Mothers.

—o—

Getting to be a Habit.

Dr. K. J. Suelke, of Jefferson Farms, Inc., Jefferson, Maine, has just forwarded to the desk a copy of the daily market letter sent out by the Kerns Commission Co., of Jersey City, N. J., under date of April 30th, in which is noted the difference between good steers of other breeds and those of the Aberdeen-Angus breed on that Eastern market. The report says: "Top on steers $9.90 for one load of choice Aberdeen-Angus weighing a little over 1300 pounds. Two good loads averaging a little under 1300 sold around $9.50. Choice fat 1200 pounders average around $9.25." Looks like a nice little stretch of margin in favor of the Doddies. Doc Suelke says this is getting to be a regular habit down East. We hope so.

—o—

Boys' Club Work Develops Cattleman.

The permanent value of boys' club work to the individual is well illustrated in the case of Fred Griffitts, of Blount County, Tennessee, who was a member of the baby beef and pig clubs in 1920. Since that time no county agent has been employed, hence no club work has been done.

But Fred was not content to give up for he had become interested in pure bred live stock. He earned handsome profits from his pigs and did other farm work that helped to increase his savings. This made it possible for him to pay $100 for a young Aberdeen-Angus cow. From this cow he raised a heifer that is now a year old and has another young calf. He also gave $50 for another young cow that recently dropped a calf, making a nice herd of five registered females.

When asked what he would take for his cattle, Fred was not interested in selling them and would not even place an approximate price on them. Fred takes a personal interest and great pride in each of his animals and this is the first requirement of a successful live stock man.

The pig club work in Blount county has recently been reorganized by Mrs. F. E. Edmonson and Fred enrolled again and will raise more Poland China pigs.

Another New Advertiser.

W. A. Kirschbaum, of Defiance, Iowa, is noted as a cattle feeder as well as a cattle breeder. At present he is feeding seventy head of Doddies and if he follows his usual custom he will top the market with them. His breeding herd numbers about forty head and is made up of good, thick, smooth cows. Elation K. 283793 heads the herd. Mr. Kirschbaum is advertising four bulls for sale. Look up his advertisement and write him if in need of a bull as he has some herd headers for sale.

—o—

Extensive Breeders and Feeders.

C. D. and E. F. Caldwell, of Burlington, Junction, Missouri, are offering twelve bulls for sale, and anyone needing a herd bull or a bull to strengthen their show herd will do well to get in touch with them. They have 175 head of cattle in their breeding herd of the Erica, Blackcap and Blackbird families. Their herd bulls are as good as can be found anywhere as this firm has always been very particular about the sires used. Blackcap Bertram and Blackcap Star being examples of the kind of herd bulls used. The young bull, Benedictus, sired by Blackcap Star is one of the good ones now in service as well as the imported bull, Jasper of Burlington. The Caldwells are feeding the usual quota of steers, having just marketed eight carloads recently at satisfactory prices.

Aberdeen-Angus Cattle for Sale

All ages, both sexes, popular families, reasonable prices. Write for particulars and tabulated pedigrees.

E. L. HAMPTON, Nashville, Tennessee

BLACKCAP L—a son of Black Woodlawn is for sale; also twelve Erica bulls from twelve months to two years old—good, rugged, active fellows, ready to do you lots of good. Come and see them or drop us a line.

Hamilton Brothers, Good Hope, Illinois.

Eulaine Farms

Our herd numbers 215 head and are rich in Erica and Blackbird breeding. The bulls in service are

ELBANO 246224 and

ERWIN BOCAS 309719

Sixth Annual Sale, June 7th, Iowa City, Iowa. Herd under Federal Supervision.

Hartnell & Lang, Staceyville, Ia.

A Son of BAR MARSHALL

and out of Blackcap McHenry 151st, the $10,000 cow at the Escher & Ryan sale in 1919. This is the breeding of BARPER, a tried sire and guaranteed breeder offered for sale at a bargain price. Write,

J. R. DILLIN, - - Garden City, Iowa

June 7th at Io

Glyn Mawr Farm's Offering

46 Head—38 Females, 8 Bulls 4

(Afternoon Sale)

WE wish in this manner to call attention of the readers of the Aberdeen-Angus Journal to the Eighth Annual Offering of Aberdeen-Angus cattle from Glyn Mawr herd. To our mind this is one of the most select offerings of cattle to be sold this season and to make doubly sure that this would be the case we have decided to include our entire show herd of last season. In this group will be found some of the most excellent specimens of the breed. There are young things that will make history for their new owners; there are great breedy matrons of the approved type and conformation as well as representing the most sought after tribes of the breed. Great Blackcaps, Blackbirds, Ericas of the Eisa, Enchantress, Evergreen and Elba strains.

Our 1922 show herd was most successful on the Eastern circuit, bringing home no less than 21 championships, 83 first prizes, 32 second prizes, 21 thirds, 8 fourths, 5 fifths and 2 sevenths, a total of 172 in all. A record hard to equal.

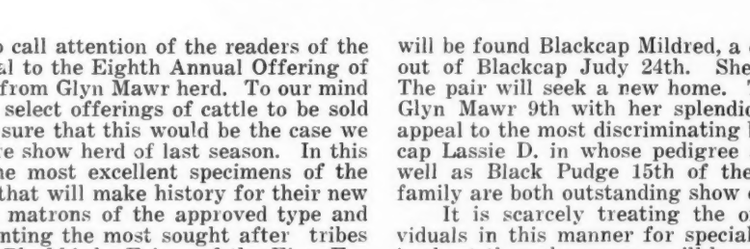

The eight bulls listed supply three outstanding individuals that will be difficult to duplicate. One of them being the double bred Enchantress bull, Eglamour, a winner of eight firsts out of nine showings on the big Eastern Circuit and he is growing better each day. The Blackbird calf, Bandel 2d, is another with a coveted record on the same circuit. He having secured eight firsts, three junior champions and one grand champion. Those who have inspected him are of the opinion that he will do even better as a yearling. Then there is the 3-year-old Hilldale Peer with many prizes to his credit, he is sired by Balatum and has for dam the grand champion cow Hilldale Pride. There is a pair of double bred Enchantress yearlings—Ellery and Ermite as well as the Blackcap, Blondin 2d and the 4th Branch Bellman 3d.

The females furnish a wonderful array of big, thick, typey matrons, such as are seldom offered for public appraisal. Among them will be found Blackcap Mildred, a daughter of Blackcap Bandon and out of Blackcap Judy 24th. She is an outstanding show heifer. The pair will seek a new home. The splendid show heifer Elba of Glyn Mawr 9th with her splendid breeding and individuality will appeal to the most discriminating buyer. The McHenry bred Blackcap Lassie D. in whose pedigree appears numerous great sires as well as Black Pudge 15th of the famous Ballindalloch Blackbird family are both outstanding show cows.

It is scarcely treating the offering right to single out individuals in this manner for special mention, but it just seems that is about the only way we will be able in this limited space to bring forcibly before the readers of the Aberdeen-Angus Journal the magnificent quality and individuality represented in the animals consigned to this sale and we trust that you will bear with us in mentioning a few more. In the mean time however we are going to ask that you write today for the handsomely illustrated catalog which is ready to go out at this time. It tells the whole story and shows the wonderful breeding of these cattle.

Early in the catalog is listed the splendid Ballindalloch show heifer Blackbird of Glyn Mawr 6th, Elgon appears on both sides of this tabulation so she has a right to make good. Further on in the book will be found the Eisa heifer Elvira of Glyn Mawr 3d, she is by Enlate and comes from an Imported cow directly from Doonholm. Another show heifer will be found at Lot 30, this is Elma 2d of the Eisa tribe. Get the catalog and study the pedigrees of the herd bulls appearing for reference. Scarcely a herd in the land but that will be able to procure something here with which to strengthen the breeding and show herd. Attention is called to the fact that special arrangements have been made for pullman service from Chicago to Iowa City, thus you will get a good night's rest arriving early the morning of sale day. Illustrated catalog ready.

J. Tudor and Son

Iowa City, Iowa

Cooper, Fagan, Kelly, Auctioneers.

E. T. Davis, Sale Manager.

A. E. Bryan, Journal Representative will assist.

Iowa City, Iowa

Eulaine Farm's Offering

41 Head Wonderful Females

(Night Sale)

THAT'S a lot of cows to select from one herd, knowing as we do that this is the time when nothing but the very best in blood lines and individuality should be offered for public appraisal if we are as breeders to really accomplish the things that we have desired and sought to bring about in Aberdeen-Angus circles. For the sixth time we have cut deep into our herds to make a selection that we felt would meet with the approval of breeders from all sections of the country. A good many of these cattle are our own breeding and raising so we know the individuality and the quality of these cattle to be the sort we would like to have go out from Eulaine Farms. The herd is under Federal Supervision which assures good clean purchases.

Before we proceed to list any of the individual females that are for sale let us call especial attention to our herd bull, the splendid breeding bull Elbano (an Elba) has a wonderful line of descendants in the sale that should please most anyone.

Of course we like Blackcaps and you will especially appreciate the opportunity to bid on the great McHenry bred Blackcap cow Blackcap Bethel 2d by Enlate and out of Blackcap Bethel whose two grandsires were the great Erwin C. An excellently double bred Black Woodlawn cow. In Blackcap Lady 11th we have another heifer of much scale descending from Blackbird McHenry 58th. Then we have a splendid heifer of 1922 from Blackcap Bethel and by Eston Blackcap E, a double bred McHenry Blackcap and the double Blackcap heifer Blackcap Poetess 2d whose grandsire on dam's side is Blackcap Poe, a wonderful heifer with a bunch of breeding hard to duplicate. The Eisa heifer, Ethilda F., by Estonian has many ribbons to her credit at 1922 shows.

We can scarcely refrain from referring to Evite E. 9th a double bred Eisa sired by Eston of Denison and out of Evite E. 2d by Earl Eric of Ballindalloch, in whose veins flow the blood of many of the best breeding bulls, and she is close to calving to Elbano, this should be a desirable calf. The Enchantress Ebba Ester by Eston of Denison and out of Ebba 2d by Earl Eric of Ballindalloch is six months along in calf. None better than she. Edenwold's Edifice an Enchantress by Estonian and out of Edifice of Laggan is safe in calf. Evergreen Erica 5th by Enlow is one of the Evergreen heifers that we hardly felt that we could spare at this time.

There are so many of these splendid Ericas that we scarcely know which ones to list for special mention, however Eucryl 8th by Prince Idyll of Maisemore and out of the Imported dam Eucryl 7th is one of the best things in our herd, she has a nice bull calf by Elbano. Then too we might mention Edona another Eisa with a good heifer calf at foot and rebred; Erica Elate is one of the blocky low-down kind and sells open. Among the Fourth Branch Blackbirds will be found Bedella 2d of Eulaine due to calve about sale time to Elbano, and Blackbird Bella H. another heifer of the same tribe.

Naturally we have been desirous of maintaining the high standard of our herds and never miss an opportunity to improve, therefore we recently added to Eulaine herds the great show and breeding bull Erwin Bocas who has won many ribbons in the show ring for Glyn Mawr Farms, and we ask our friends to bear this in mind in years to come. In order to round out one grand and glorious day and give breeders an opportunity to select from our herd we will sell at Iowa City in the evening following the Tudor sale. Thus it is possible to attend these two sales where an unexcelled array of Doddie finery and practical breeding cattle may be inspected and seen to sell within one short spell of an afternoon and evening, all at one expense. We would rather have entertained you at our home farms but for the convenience of buyers we have brought these cattle to Iowa City. The catalogs are now ready. Get your copy.

Cooper, Fagan, Dorsey, Auctioneers.

E. T. Davis, will assist and take care of bids.

A. E. Bryan, Journal Representative will also assist.

Hartnell & Lang

Stacyville, Iowa

Calf Club Letters

Our Cover This Time.

The frontispiece of this number of the Aberdeen-Angus Journal is just a bit out of the ordinary inasmuch as the two pictures are devoted to "the calf business." The single steer shows what a determined lad may do with an Aberdeen-Angus steer. This boy's story in his own words appears under this heading and will be found very interesting. The group depicts the Benton county (Iowa) calf club of last season. There has been considerable delay in getting these two pictures ready and while the Benton county picture has been in our hands sometime it has been held for a suitable companion picture. Here is the story of the group picture:

Strong for the Blacks.

Blairstown, Iowa, Feb. 26, 1923.

Editor Aberdeen-Angus Journal:

I am rather late in sending you the picture of the Benton county calf club. It was a very hot day and the picture did not take so very well. In this club were twelve Aberdeen-Angus and two Herefords, one of the Aberdeen-Angus and the two Herefords did not come out for the picture. Eight of these calves were fed around Blairstown. There are fourteen Aberdeen-Angus calves fed around Blairstown and about twenty in the county for the county fair. There are two Shorthorns and four Herefords.

Are they going to show aged cows and bulls next fall? I am thinking of getting a herd out next fall which will be shown at six or eight fairs in the neighboring counties if I am able to get a man to take charge of them.

I have forty-five breeding cows in my herd and they are doing fine, the herd consists of Blackcaps, Blackbirds, Queen Mothers and Prides and my herd bulls are Blackcap Sir by Glenfoil Thickset 2d, dam Blackcap McHenry 84th by Baden Lad. I just returned from P. J. Donohoe's where I purchased a young bull to follow the older one. This youngster is sired by Bandolier and his dam is Blackcap Berea by Blackcap Poe.

I sold a bull today to Adam Stappel, of Vinton, who is starting a herd. This bull is by Black Sir and has for dam Blackbird Beth 13th by Black Opal. A Fourth Branch Blackbird and the making of a very good bull. Demand for bulls is very good here.

I hope the picture is some good to you, will try to have a better one next time and get it to you sooner. Yours as ever Aberdeen-Angus breeder.—Henry Schmuecker.

——Calf Club——

Feeding and Fitting a Show Steer.

Crawfordsville, Indiana, May 1, 1923.

Editor Aberdeen-Angus Journal:

The question of the breed to select, in order to be able to make the best showing, in the Calf Club had to be solved first. My father being an Aberdeen-Angus Breeder, naturally made me favor the "DODDIE," but in spite of this fact I investigated the show records, and found the blacks came out ahead about sixteen to one. So my advice to my boy friends is, by all means, to feed an Aberdeen-Angus if they want to win.

Father was feeding a bunch of calves for the market and I picked out one that looked good to me, he weighed about seven hundred, came gentle allowing me to go about him in the stall and enjoyed being brushed and rubbed. I led him back and forth in the stall at first and then took him outside making sure that he could not get away. In a month or so he was thoroughly broke to lead.

Every good calf needs a name so I decided to call my calf Prince and since our farm is known as Knollsworth, I added that prefix to distinguish him from other calves that might have the same name. Knollsworth Prince was sired by Hazelwood Marion 274-664 and his dam was Miss Watson Rose 187099 so he was entitled to be the good feeder that he proved to be.

At the end of the first month the scales proved that my calf was doing well, although we had no scales and the nearest were a mile and a half away. But it was good training for Prince and I led him to these scales and found that he had gained eighty pounds the first thirty days of the feeding period. The ration was ground corn and oats of equal parts by measure. Attempts to include a little molasses and oil meal in the feed at different times was a failure. Prince did not seem to fancy this mixture but I believe now that it was because I tried to start him with these feeds in too big doses and believe this experience would help me in feeding another calf. He also had all the clover hay he wanted. This ration was continued for about two months but as Prince did not gain as fast as I thought he should and the feeding period was short, being only five months, it was decided to feed ground corn alone. My idea was to put on fat as quick as possible and I think I succeeded in a way but this corn ration had one bad effect, in making him a little too hard. He lacked that extreme mellowness of hide and the softness of flesh which I found the Judges demand in the show ring.

About the first of June he was turned to pasture at night and kept up in the day time to avoid hot sun and flies. Prince was also made more comfortable with a blanket which was made from some old sacks and the condition of his hair was improved wonderfully after being blanketed for a few weeks. I began to curry him now two or three times a week and from the first of August he was cleaned up every day. A few weeks before the Fair he was washed several times and then I clipped his head and tail as well as his legs up to the knees. Trimming his legs made a big improvement in his general appearance and also showed the lightness of bone which is necessary in beef cattle today.

Our county fair was held the first week of September. The Saturday before Prince was safely in his stall on the fair grounds. I wanted him to have time enough to get accustomed to his new quarters so that he would not get off feed and be in good shape for the show. The final test came and the Aberdeen-Angus again went over the top. Prince was awarded first place over all breeds. Along with the local prizes I am indebted to the National Aberdeen-Angus Breeders' Association for a beautiful gold watch and to Wilson & Co. Packers for a trip to the International Live Stock Exposition.

The following week I showed Prince in the State Calf Club at The Indiana State Fair. Here is where I learned how much importance is placed on the condition of hide and flesh. The judge told me if Prince had been more mellow to the touch, he would have given me first place but I was satisfied with second prize in that show.

Coming home from the State Fair I began to put in practice some of the things that I had learned up to date, for it was decided in my mind to make a final exhibition at the greatest of all shows, The International Live Stock Exposition at Chicago.

The ration was changed again to ground corn, oats and molasses with good success. Prince made a gain of one hundred pounds from this time until December and was sold after the show in Chicago at a weight of eleven hundred and thirty pounds. The cost of gain was ten cents per pound and he sold at seventeen cents.

But I am getting ahead of my story. This last hundred pounds made a wonderful improvement in the finish of my calf, and I had done my best to make a good showing in Chicago. When we finally arrived and was safely quartered in the big barns I was amazed at the immensity of the place and at the hundreds of wonderfully fine cattle. This was my first visit to Chicago and I was unable to get any idea of the size of

Contagious Abortion

Drive It From Your Herd By This Simple Treatment

THIS wonderful discovery—Germ-a-Tone—is saving millions of dollars for American herd owners. Don't let another week go by without getting Germ-a-Tone protection for your herd.

Easy to use; sure in results. Simply mix Germ-a-Tone with the salt, and treat the whole herd at once. It will drive out the Abortion Disease and keep your herd clean and free from Abortion.

Send for our free book "The Abortion Disease." Only valuable book about Abortion ever published. It shows how simple, easy and *cheap* it is to save your profits *now*. Trial package of Germ-a-Tone, $5, prepaid, plain wrapper. Send check, or pay postman on arrival.

Germ-a-Tone is guaranteed to prevent and stop Abortion. *Money back if it fails.* Fill out and mail coupon today.

THE GERMICIDE COMPANY

***Sales Office:* 2 West 45th Street, New York City**

THE GERMICIDE CO., Dept. "R-5" (*Check What You Want*)
2 West 45th Street, New York City

☐ Please send your book "The Abortion Disease"
☐ I enclose $5. Please send Germ-a-Tone at once.
☐ Send Germ-a-Tone. I will pay $5 to postman

Name_____

Address_____

Sires in service: **BRAVO OF DENISON 168878**, a McHenry Blackcap, a champion from champion ancestry; **ELVON 325088**, an Enchantress Erica by Enlate.
Choice young females for sale. Also some real show and herd bull prospects, Ericas and Blackcaps.
Jos. Krotz & Son, Odell, Nebr.

BULLS! BULLS!! BULLS!!!
We are offering as good a lot of bulls of serviceable age as can be found anywhere. There are only 8 of them, all Ericas and Blackbirds. Sired by such bulls as Imported Elegant of Tubberdaly 248735, Elburn 4th 309223 and Elate 2d 325089. If in need of a good bull write
H. P. Wilkinson, Mitchellville, Iowa

LONG LANE ABERDEEN-ANGUS
Headed by BULLTON 242784
I am offering for sale six young bulls, Blackbirds and Ericas. Write me,
Wm. Peterson, Belview, Minnesota

Car Load I have a carload of splendid yearling heifers, they are Prides, Queen Mothers and Ericas, and six young bulls that I will sell worth the money. Write, wire or phone at once.
C. H. Eickenberry, Marble Rock, Iowa

MAPLE RIVER HERD

BLACK MARSHAL 2D 229849
and BLACK BARON B. 3D 353134, a son of Blue Blood 2d of Quietdale.
WM. ROWLES & SON, ONAWA, IOWA

GLYN MAWR
Eighth Annual
Aberdeen-Angus Sale
June 7th, 1923
At IOWA CITY, IOWA
I will sell one of the best offerings I have ever consigned to my sales, and will include my entire show herd that was so successful through the east last season. A few of the things to be sold are my aged bull, Senior and Junior yearling bulls, the later bull was not defeated on the eastern circuit last fall. Three show cows, three two-year-olds, and two yearling heifers are also included. In the consignment of 50 head are some splendid bulls and females of the Blackcap, Erica, Elba and other families. Write for a catalog.
J. Tudor & Son
IOWA CITY, - - IOWA

the city for several days. Naturally I began to wonder how such an insignificant individual as myself could have any chance in such an enormous show as this, but after looking over the cattle a few times I had confidence that Prince would stand pretty close to the head of his class. To make a long story short I came out of the arena with a second prize ribbon and a feeling of worthy pride surging through my whole system. and a determination to go back again to get to the highest round on the ladder. I believe I can go one step higher. Yours for the Aberdeen-Angus, John B. McClamroch.

John B. McClamroch is the Junior member of the firm of Chas. N. McClamroch & Son, Prop., of the Knollsworth Stock Farm, Crawfordsville, Ind., and on May 29th this farm and these men will sell 35 head of good well-made Aberdeen-Angus cows carrying the blood of many of the greatest bulls of the breed and many of these cows have fine calves by their side and are rebred to that great son of the 53 times champion Plowman which is Plowman of Loans Dell 4th. This is a real money making producing bunch of good cattle and any Farmer or Breeder can make a good profit on these cattle. Then if you want your boy or girl to have a real calf for your calf club don't overlook this sale. If you want a real herd bull be at the sale pavillion in Crawfordsville, Indiana, on May 29th because these bulls are right and they will sire real Aberdeen-Angus cattle of the true Aberdeen-Angus type and remember that it was a steer from this herd that held second place in the Junior Feeding contest at the last International so buy one of these good bulls and you too can raise the best calves and steers. —E. E. I.

—o—

Sell Bulls in Kansas.

J. W. Taylor, of Clay Center, Kansas, reports the recent sale of a fine young bull to P. E. Blodgett, of Keets, Kansas, and another to A. S. Chamberlain, of Riley, Kansas. There is no question but that the demand for Aberdeen-Angus bulls is increasing throughout the country.

—o—

Helen Ogg.

From the May 3d issue of the Des Moines, Iowa, Register, is gleaned the following news item that will be received with sorrowful hearts by the many Aberdeen-Angus friends of Mr. and Mrs. Mason C. Ogg, of Prairie City, Iowa: "Helen the sixteen-year-old daughter of Mason C. Ogg, a farmer, died in three days of septic sore throat." Mr. Ogg has been identified with the breeding of Aberdeen-Angus cattle for some time and the sympathy of the fraternity will go out to this household in this hour of bereavement.

—o—

The Books of Books.

The Review and Album of the International Live Stock Exposition of 1922 is a splendid work of art and a book of record that should be in the home of every man interested in the breeding of pure bred live stock —no Aberdeen-Angus library is complete without it. It is doubtful if any other book of like dimensions contains even a fractional part of the facts and information to be gleaned from this splendid book. Secretary B. H. Heide, Union Stock Yards, Chicago, will be glad to send out a copy to any address accompanied with a remittance of $1.00. The book is worth many times this amount. It is reported that there is not a very big supply left so it will stand those interested in hand to communicate with Mr. Heide immediately.

PINE PARK HERD
Bulls in service: ENAC 341459, grandson of Earl Marshall, and C. L. BLACKBIRD 340609 by Black Elgin. We are offering at reasonable prices five bulls, ten months to eighteen months. Write or come and see them.
Wardrip & Van De Pol, Thornburg, Iowa

Safe in Calf Have some real nice things to offer in Second and Fourth Branch Blackbirds; Blackcaps; Ericas; safe in calf to the Elba bull, Elber 2d 352859. Tell us what you are looking for. Address,
Wm. Dixon & Sons, Hartwick, Iowa

Herdsman Wanted
For California mountain ranch; herd now consists of nearly 100 head registered Aberdeen-Angus and 200 grades. Registered herd of best families. Ranch primarily beef range but want to keep up registration and develop small show herd.
Applicant may write stating qualification, experience and salary expected. Great future for right man.
H. O. HARRISON, 1200 Van Ness, San Francisco, Calif.

C. C. ANDERSEN & SONS
Herd headed by
BOSTON ID, 1st prize junior yearling at Chicago International, 1922. Sired by Blackcap Brunas and out of Blue Ribbon Blackbird 10t by the $9100 Blackcap Poe.
BULLS for sale. Good individuals of show calibre, unexcelled breeding, and priced right. Herd entirely Blackcap and Blackbird breeding. Write us or call at
TYLER, - - - MINNESOTA

The Morford Neck Chain
The "Stay satisfactory" kind. $1.00 each, F. O. B. Iowa City.
L. R. MORFORD
IOWA CITY, IOWA

SEND US YOUR PHOTOGRAPHS
OUR PRINTING PLATES GET YOU THE MONEY
WATERLOO ENGRAVING AND SERVICE COMPANY
Waterloo, Iowa
SPECIALISTS IN
Fancy Stock Engravings for High Class Sales Catalogs and Circulars.

SUPERB EARTAG (HUMANE)
OPEN
WESTON
Identify Your Cattle, Sheep and Hogs the Superb Way. Punches a round hole, inserts the aluminum tag with your name, address and number stamped on, and clinches it in ONE OPERATION
Send for Catalog
SUPERB TAG
CLOSED
WESTON MFG. & SUP. CO.
1945 SPEER, DENVER, COLO.

HARLANDALE HERD

Bulls in service: BLACK EMBLEM and BLACK BALFOUR. We are offering some good cows and heifers for sale. Come and look them over.

Nelson Rosene, Meriden, Iowa.

Longfield Herd Aberdeen-Angus
CARROLLTON, MISSOURI

We offer 2 bulls of serviceable age. 1 Pride of Aberdeen, sired by Blackcap Clipper 214684, 1 Enchantress Trojan Erica, sired by Blackcap Quality Boy 253820, and 2 bulls ten months old sired by a son of Enlate 209477. Write for particulars.

Morris & Bradshaw, Carrollton, Missouri

HEATHERDALE HERD

Headed by BEAU MONARCH

Herd consists entirely of Ericas and Blackcaps. Write us your wants.

H. H. REED, Marengo, Iowa

Sunset View Herd

Headed by Bertram's Eric

By Blackcap Bertram. I am offering five bulls of serviceable age all sired by above bull. Write for prices.

R. J. TEACHOUT, IMOGENE, IOWA

Carload I am offering some good cows and bulls of serviceable age either in single numbers or in carload lots at very reasonable prices. These are the sort of cattle that men are looking for. Those interested in good cattle please communicate at once with

George G. Clark, Worthing, S. D.

5 EXTRA GOOD YOUNG BULLS ready to go. These are the kind that make good. One of them sired by Enlate. Call and inspect these bulls, they will please and the price is right. Sires in service: Eursus of Fairfield 261697 and Black Peeler 254159.

Dr. Fred J. Jarvis, Oskaloosa, Iowa

CREEK BEND HERD

Headed by Protector E. 195462

Grand Champion bull in a show of 45 head at the 1920 Minnesota State Show and Sale. We are offering at this time some splendid young bulls.

C. G. McEwen & Sons, Buffalo Lake, Minnesota

Broadmere ABERDEEN-ANGUS

Bulls in service: ERDMAN 138389, brother to Enlate; BLACK PUDD, 2d prize calf at 1919 International; and EARLTON, grandson of Earl Marshall. I will sell Black Pudd, also several young bulls at reasonable prices. Write me.

Hiram Hanson, Montevideo, Minnesota

Quaker Hill Herd

Our herd numbers over 80 head and represents the Erica, Blackcap, Blackbird and Queen Mother Families.

BLACK BENZ 2D 204481

and

EGRET 299205

Head the breeding herd. Write us your wants or call and see the cattle.

R. W. Plummer, - Marshalltown, Ia.

Eulaine Farms Sale

By E. T. DAVIS

I take great pleasure in being able to announce to the breeders that, in their sixth annual sale, Hartnell and Lang, of Staceyville, Iowa, are offering the best lot of breeding cattle that they have ever consigned at auction. After they concluded to sell this year arrangements were made to hold a joint sale with J. Tudor and Son at Iowa City. The cattle will be shipped from Staceyville to Iowa City and will be sold in the evening, on June 7, 1923, in the well electric-lighted sale pavilion. These joint sales will save expense to the buyers and make it more convenient for all concerned.

In the Hartnell and Lang offering will be found many of the best things on their farm. Many of the cows have been bred to calve soon, and many of them have calves at foot sired by their great herd bull Elbano 246224. This bull is an Elba Enchantress Erica, a splendid individual and tried sire, carries a ton in weight and is of excellent type. Many of the young things in the sale are sired by Elbano and have been bred to Erwin Bocas 309719, the splendid show bull that headed the Tudor show herd in 1922. Erwin Bocas is a son of Bocas 184973 and was a winner or close to the top in all the leading shows throughout the East last season. This bull has just recently been purchased by Hartnell and Lang from Tudor and Son at a long price, and the mating of this bull with the females sired by Elbano are bound to produce splendid results.

I would especially like to call your attention to a few of the superior things in breeding and individuality among the female offering. We have tried to select some of the best individuals from each of the leading tribes, and first, I will call your attention to the Blackcap heifer Blackcap Bethel 2nd 341871, sired by Enlate. This is a very good heifer for some one and is well along in calf. Blackcap Poetess 2d, sired by Blackcap S. 2d 246490 and out of Blackcap Poetess, a daughter of Blackcap Poe, is another to which I would like to call your attention. Then I would like to have you notice the breeding of a pair of cows in this sale that are sired by Eston of Denison, and out of dams sired by Earl Eric of Ballindalloch. These cows are Evite E. 9th 279289 and Ebba Ester 303154, both Enchantress Trojan Ericas and they are well along in calf to Elbano.

There is another of exceptionally good breeding, a daughter of Edinburg 169441, of the Eisa Erica family, which traces back to Earl Eric of Ballindalloch three times in three generations.

Ethelda F. 356268, sired by Estonian 209-474 and out of Ethelyn 2nd, a daughter of Elgon 111375 (the great breeding son of Earl Eric of Ballindalloch) is a real show prospect for the 2-year-old heifer class for the 1923 shows. As a yearling she won many ribbons through the state fairs of the West. She has great type and will be a hard one to defeat. Ethelda F. will calve soon, and if she is brought out this fall will bring success to her owner.

I would like to mention all the good things in this sale if space would permit, but this can not be done, however, I do wish to call your particular attention to the fact that there are about twenty-five Ericas, ten Blackcaps and Blackbirds in this sale that will be great buys for some one, as well as a number of good Kindness Prides and Queen Mothers.

Your interest in good cattle should prompt you to send for a catalog of this sale. We will be glad to furnish a catalog to all who are interested and we hope you will attend this sale as this will be an opportune time for you to secure some good cattle. I will be glad to take care of all catalog inquiries promptly, and to furnish such other information, concerning any of the cattle consigned to this sale, as you may require. Address all inquires to me at Iowa City, Iowa. Respectfully, E. T. DAVIS, Sale Manager.

Feeding Some Yearlings.

—o—

J. E. Monahan, Austin, Minnesota, is feeding out a load of Aberdeen-Angus yearlings for the fall market. Mr. Monahan has a nice lot of breeding cows. He also has pure bred Belgian horses and Duroc Jersey hogs.

—o—

Looking for Someone.

Mr. Guy C. Long, of Timber Lake, South Dakota, has a little card in the Bargain Counter in which he is inquiring for someone. Is that someone you? Write him he will be glad to tell you what he has on his mind that would interest an Aberdeen-Angus breeder.

—o—

Moving Barns and Buildings.

C. D. Nichols Live Stock Company, Cresco, Iowa, are advertising for sale, a bunch of extra well bred bulls of the Erica, Blackcap, Blackbird and Pride families, and anyone in need of a good bull should get in touch with them. These bulls are yearlings and 2-year-olds. Mr. Nichols recently sold 30 acres of ground for County Fair purposes and it so happened that the land wanted for that purpose included his present yard and barn site and make it necessary for him to move all his barns and sheds as well as two hollow tile silos. This is a big job and coming at this time of year when everyone is so busy with other work makes them a very busy bunch.

—o—

Harvey Atherton's Sale Galesburg, Ill., May 2d

By E. E. Irwin.

The sale was opened shortly after one o'clock by Col. W. H. Cooper. After a few good short remarks he called on Mr. Harvey Atherton. I am sorry we cannot give Mr. Atherton's entire talk as it was fine and a talk that will inspire many old as well as many new breeders. It made many of us realize what a loss it is to the breed to see a man like Mr. Atherton leave the breeding business. After this fine talk, Manager M. A. Judy and Secretary Chas. Gray made some good remarks. Col. Fay L. Houtchens and E. E. Irwin, representative of the Aberdeen-Angus Journal handled the ring. Mr. Fred Hahne, our genial Editor was also present making new friends and greeting old ones.

Space will not permit us to go into detail on this wonderful offering of cattle, as everyone was worthy of mention. We were all very glad to see Prof. H. P. Rusk, of Urbana, add so many good females to the University of Illinois herd. He sure displayed expert judgment in this selection both from an individual as well as pedigree standpoint. We all feel that this great lot of cattle will do much good in their new home. The men who will make the money out of this sale are the buyers as not an animal sold but what was sure worth every cent of the price. Every cow of breeding age had a fine calf at foot or was just a few days from calving. They were right in every way and will sure make their purchaser plenty of money.

The top cow was Blackcap Dellina, and

Maple Home Herd

Our herd is headed by the two best bulls we could buy—QUALITY OF MAPLE HOME 6th sired by Edinburg and BURGOMASTER 3d 309-105 sired by Blackcap Bertram. Write us for prices on some good young bulls.

L. J. SUNDERMAN, CLARINDA, IOWA

GLENMARY and ROSENE HERDS

Sires: Eolian's Marshall and Eolian's Earl, state fair winners, both sired by Earl Marshall. 90 breeding females. For sale 20 heifers sired by or bred to Eolian's Earl, also 2 outstanding Erica bulls one and two years old—real herd bulls. Come and see them.

Dr. Bisgard & Co. Harlan, Iowa

Galbraith's Blackcaps

Herd founded in 1905.

"Said by M. A. Judy to be the biggest herd of Blackcaps in existence." Blackcaps of both Judy and McHenry breeding. Bulls in service:

BLACKCAP BEAVER and BLACKCAP DUKE G.

Eight head of double bred Blackcap bulls for sale. Everything guaranteed as represented or money cheerfully refunded.

W. J. GALBRAITH & SONS
Algona, Iowa

Valley Mound

Bulls in Service:

EBBA'S ESTON 317445,
by Eston of Denison

BLACKMERE 3D 257137
by Oakville Quiet Lad

A few young cows with calves at foot for sale and one 3 year old 4th Branch Blackbird bull for sale.

E. A. & E. W. Brown
Luverne, Minnesota

12 Bulls
FOR SALE

Six of them are outstanding show bulls, all of them are fit to head herds. **Blackcaps, Blackbirds, Ericas, Prides.** From one to four years old. Write us or come and look them over. Address,

C. D. & E. F. CALDWELL
Burlington Junction, Missouri.

Dr. W. R. Collins
ABORTION TABLETS

Abortion Can Be Cured

A Missouri man says, "Sure worked O. K. We had 3 cows that were making bag at 6 months. Am sure they would have aborted had we not used the treatments."

Does That Mean Anything To You?

Write us. $1.04 per cow

THE U. S. LIVE STOCK REMEDY CO.
UNION STOCK YARDS DENVER COLORADO

315 Live Stock Exchange, Calgary, Alta.

cow calf at foot. She goes to the University of Illinois at $425.00 and the top bull was Black Kilo going to J. Edwin Stickle & Son, of Blandinsville, Illinois.

Following is the list of buyers:

SUMMARY

33 head $7010.00. average	$212.42
28 cows $6225.00, average	222.33
5 bulls $785.00. average	157.00
Top bull	250.00
Top cow	425.00

COWS

Blackcap Dellina 245663, calved April 4, 1915, sire Brooklyn 149576, University of Illinois	$425.00
Blackcap Mary Ellen 343224, calved May 24, 1921, sire Blackcap Kilohana 291895, University of Illinois	300.00
Broadus Blackcap 12th 291217, calved September 12, 1918, sire Idolmere 199904, A. A. Armstrong & Son, Carmargo, Ill.	400.00
Blackcap 63d 209115, calved October 19, 1915, sire Erwin C. 2nd 171482, A. C. Johnson, Frankfort, S. Dak.	305.00
Blackcap Blackie A. 357599, calved January 22, 1922, sire Blackcap Kilohana 291895, University of Illinois	245.00
Blackcap April Dell 348675, calved Sept. 2, 1920, sire Blackcap Kid 183773, W. H. Cooper, Hedrick, Iowa	350.00
Edificia 179541, calved April 4, 1913, sire Earl of Botna, 130160, P. O. Shields, Lewistown, Ill.	125.00
Enfin 319846, calved January 10, 1920, sire Imp. Eliglow 240701, Geo. H. Ewan, Lewistown, Ill.	195.00
Entha 357598, calved January 2, 1922, sire Blackcap Kilohana 291895, University of Illinois	155.00
Evergood Erica 3rd 340906, calved July 1, 1921, sire Plowman 221051, Dr. Lawrence Ryan, Kewanee, Ill.	145.00
Evergood 14th 236241, calved April 18, 1916, sire Blackcap Kid 183773, Dr. Raymond Brown, Joliet, Ill.	275.00
Echo Lassie 203416, calved August 4, 1914, sire Blackbird's Dean 141479, Wm. Maasdam, Fairfield, Iowa	350.00
Echo Lassie F. 341284, calved April 22, 1921, sire Blackcap Ben F. 266691, W. H. Cooper	170.00
Etruria of Woodlawn 219166, calved September 2, 1915, sire Prince Albert Ito 84486, Threw & Walker, Elmwood, Ill.	200.00
Blackcap of Glendale 297762; calved March 31, 1919, sire Belmont B. 224051, W. H. Cooper, Hedrick, Iowa	350.00
Etruria of Kilohana 357597, calved Jan. 1, 1922, sire Blackcap Kilohana 291895, Dr. Lawrence Ryan	155.00
Eramera of Woodlawn 299407, calved Oct. 3, 1917, sire Bellmont A 3d 227803, University of Illinois	260.00
Erlatha 338155, calved September 27, 1920, sire Blackcap Kilohana 291895, Elden Luper, Avon, Ill.	165.00
Eritha K 343226, calved August 27, 1921, sire Blackcap Kilohana 291895, University of Illinois	170.00
Blackbird Bell 10th 272103, calved January 15, 1918, sire Columbus 4th 218611, E. Luper, Avon, Ill.	165.00
Blackbird 2nd of Kilohana 302086, calved September 20, 1919, sire Idler of Blauvelt 236611, University of Illinois	200.00
Black Ann 6th 343221, calved February 20, 1921, sire Blackcap Kilohana 291895, J. W. Canby, Winfield, Iowa	145.00
Blackbird of Kilohana 302084, calved July 26, 1919, sire Idler of Blauvelt 236611, V. A. Collinson, Victoria, Illinois	180.00
Ames Plantation Baena 294785, calved January 6, 1919, sire Ames Plantation Beau 219787, J. W. Canby, Winfield, Ia.	260.00
Blackbird Daisy A 355343 and Blackbird Daisy B 355344, twins, calved November 7, 1921, sire Blackcap Kilohana 291895, Dr. Raymond Brown	170.00
Daisy Blackbird 2nd 272104, calved January 6, 1918, sire Columbus 4th 218611, E. Luper	160.00
Blackbird Daisy F. 2nd 203575, calved September 28, 1914, sire Black Emerson 154-629, J. B. Depler, Lewistown, Ill.	135.00
Blackbird Daisy A. 2d 360554, calved May 7, 1922, sire Blackcap Kilohana 291895, George Ewan, Lewistown, Iowa	70.00

BULLS

Broadus Blackcapper 2nd 302838, calved June 23, 1919, sire Maple Leaf Eric 231345, Dr. Raymond Brown, Joliet, Ill.	$200.00
Black Elate 2nd 329960, calved December 20, 1920, sire Elmland Elate 268199, Cargill & McCreery, Mason City, Ill.	155.00
Eric Enfro 360553, calved April 7, 1922, sire Blackcap Kilohana 291895, John McKirgan, Victoria, Ill.	105.00
Black Bell Boy 360553, calved June 27, 1922, sire Broadus Blackcapper 302838, P. O. Shields, Lewistown, Ill.	75.00
Black Kilo 361399, calved March 28, 1922, sire Blackcap of Kilohana 291895, J. Edwin Stickle & Son, Blandinsville, Ill.	250.00

Bulls

For the discriminating buyer; bulls that will give value received; bulls such as are needed to help maintain a high standard in beef making; bulls that are right in every way; bulls that will please; we have just a few youngsters from ten to twenty months old; if you need a bull we will price one so you can afford to own it. Address

Isenbarger Brothers, Battle Creek, Iowa

Long View

Herd headed by ELATION K. 283793, a son of the noted ENLATE. We are offering four bulls for sale—one Erica sired by EARL MARSHALL, one Erica and two Blackbirds by Elation K. Write us for prices as you should know how we have these bulls priced before you buy.

W. A. KIRSCHBAUM, DEFIANCE, IA.

HOLLAND FARMS CRESCO, IOWA

BULLS

Richly bred Blackcaps, Blackbirds, Ericas and Prides. Priced to sell quick. Write today.

C. D. Nichols Live Stock Co., Cresco, Iowa

12 Head of Cows

and heifers for sale—they are Queen Mothers, Blackbirds and Blackcaps. Some with calves at foot, others to calve soon.

J. O. Gring, Dallas Center, Iowa

WOODCOTE ANGUS

Established 1900

A Trojan-Erica Bull for Sale

A corking individual

ELMORE OF WOODCOTE

Calved Jan. 27, 1922

Sire: Imp. Elcho of Harviestoun

Dam: Erica of Woodcote 31

For further particulars address

WOODCOTE STOCK FARM, IONIA, MICH.

Irwin's Quality Farm

The Home of

PRINCE EXCELLENCE 221272

By Prince Eglington

A few good bull calves for sale at farmers prices.

Your next Herd Boar should be sired by

I & J's Great Orion Sensation.

Did the CHINCH BUGS hurt your corn last year? If so don't let them do it again. Plant

IRWIN'S C. B. REGISTER

A good white corn that makes corn in spite of Chinch Bugs and dry weather. It will sure make big solid white ears when other corn makes chaff in the same field. It will resist C. B. and drought longer than any other corn we have ever seen. This is a cross bred corn therefore it is not absolutely uniform. It is a real crib filler and solid and heavy and for silage or fodder it has no superior. My guarantee on this corn is you buy what you want. Then when you receive it examine and test it then if it suits you keep it if not return to me and I will return your money less return charges. Price $3 per bushel, 2 bushel $5, fifty-six lbs. Shelled corn Bags Free.

Our Barred Plymouth Rock and Rose Comb Brown Leghorn eggs will please you at $1.50 per 15, $4 per 50, $7 per 100.

E. E. IRWIN

SALEM, ILLINOIS

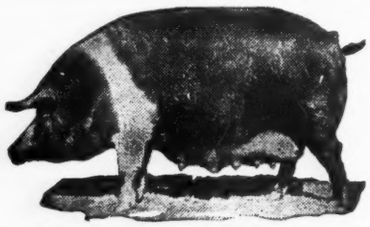

Hampshires

For 5 years in succession Hampshires have won grand championship over all breeds, all ages, and all weights of hogs in the carload lots, at the International Livestock Show, 1918, 1919, 1920, 1921, 1922.

For 5 years in succession Hampshires have shown the youngest, yet the heaviest spring pigs at this show.

Hampshires are the pratical farmer's practical hog, because of—their meat type—their grazing qualities—their activity, health and vigor—their highly developed mother instinct and milking qualities—their early maturity and economical gains—AND BECAUSE THEY ARE RECOGNIZED MARKET TOPPERS.

For information about Hampshires or for names and addresses of breeders near you, address, Dept. No. 32,

HAMPSHIRE RECORD ASSOCIATION

E. C. STONE, Secretary

409 Wisconsin Ave. PEORIA, ILLINOIS

$120,000. CASH PREMIUMS

Aberdeen-Angus Breeders!

Premium Book IOWA STATE FAIR

Get this premium book describing the liberal prizes in the Aberdeen-Angus classes at the 1923 Iowa State Fair. Free on request.

$3,600 for Aberdeen-Angus

Iowa farmers are more interested in Aberdeen-Angus than ever before. Show to 400,000 of them at this world's greatest live stock and agricultural fair. Clean, fireproof barns. Write to A. R. Corey, Secretary, today.

IOWA STATE FAIR DES MOINES AUG. 22-31

Forty-seven Cows for Sale.

Mr. J. E. Kinder, of Cuba, Missouri, is using the Bargain Counter column to announce that he has for sale some forty-seven head of Aberdeen-Angus cattle including a herd bull, etc., it will be well to investigate this proposition immediately.

Bringing Some Fine Calves.

R. M. Miller, Prosper, Minnesota, has been breeding Aberdeen-Angus for nineteen years. His herd numbers 135 head and belongs to the Erica, Blackbird, Pride and Queen Mother families. Electro 2d heads the herd, and he is siring some very good calves.

A New Advertiser.

L. J. Sunderman, of Clarinda, Iowa, has been breeding Aberdeen-Angus cattle for the past nineteen years. He has sixty head all together and is one of the progressive breeders of the state and a strong believer in the influence a good sire has on the herd. He owns two herd bulls that are hard to beat—Quality of Maple Home 6th 286901, sired by that great breeding bull, Edinburg, and Burgomaster 3d 309105 sired by Blackcap Bertram, both of them wonderful bulls, straight lined and smooth, with lots of scale. The females are of the Erica, Blackbird, Pride and Queen Mother families. Get in touch with Mr. Sunderman when in the market for cattle of either sex.

June 5th.

This is Eileenmere 4th day, on Tuesday, June 5th, in the International Sale Ring, at the Union Stock Yards, Chicago, J. Garrett Tolan, of Farmingdale, Illinois, will sell 46 head of extremely well bred cattle. Nearly every one will be sired by or bred to this great show and breeding bull, Eileenmere 4th 251504. Now men, beyond all doubt this bull is a breed-improver, and his get will always be wanted by the very best of breeders. No good herd will be really complete without a few sired by him. Remember June 5th is the day in 1923 that you will have an opportunity to buy a few of these well bred and wonderfully made cattle at your own price. Do not fail to be present.

Eileenmere 4th has every right to be the great sire that he is, as he is sired by the Great Champion and sire of Champions, Oakville Quiet Lad. He has for a dam that great show and breeding cow, Black Eileen and she by the great Black Woodlawn. So you see, as always, good bulls sired by good bulls, prove the greatest improvers of the breed. Right here let me ask you not to buy your next herd bull until you have carefully looked over these six bulls that Mr. Tolan will offer in this sale, don't stop bidding on either Permit 9th or Blackmere 2nd until Col. Bill Cooper says sold. Any man that takes one of these bulls home with him will sure produce better Aberdeen-Angus cattle. Be prepared to look over the best lot of uniform, real Aberdeen-Angus type heifers that will sell in any sale anywhere this year. There are twenty-seven of these and all but three or four are sired by Eileenmere 4th. They are sure eye-openers. Come with your mind made up to take at least a few of these sweet things home with you, as they will surely prove dividend payers.

The cows in this offering are a real producing money-making, highly bred lot, all belonging to the very best of families. Many with fine calves at foot, or heavy with calf to Eileenmere 4th. Write either J. Garrett Tolan, Farmingdale, Illinois, or Sale Manager M. A. Judy, West Lebanon, Indiana, at once for a catalog and then be sure and be in Chicago June 5th.—E. E. I.

MOSS CREEK HERD

Established 1880.

Quality, Individuality and Breeding. Herd composed mostly of Ericas, Prides and Queen Mothers. Breeding stock priced to meet approval. Write or call

J. W. Rea, Carrollton, Missouri

SMITH VILLA HERD

Blackcap Barage 272172 heads the herd. We are offering several Blackbird and Pride females for sale.

Wm. H. Smith. Quimby, Iowa.

WALNUT CREEK HERD

Headed by Sensation B. 320651 and a son of Bandolier. We are offering four young bulls for sale. Come and look them over.

R. R. Blake & Sons, Dallas Center, Iowa

SUNBEAM FARM

Herd headed by ESTON of ELMHILL 254249, sire of 1st prize get of sire at various state fairs and the American Royal, 1922. Herd contains 175 head registered cattle. Write or come and see us.

S. C. Fullerton & Sons, Miami, Oklahoma

George A. Porteous Supt.

HARTLEY STOCK FARM Aberdeen-Angus herd fully accredited. Young bulls for sale, sired by the king of sires, Ensign of Glencarnock and Blackmere 4th. Many of these young bulls are out of our famous Chicago winners of 1921 or are closely related to them. Write for prices and full description, or come and see them.

Kenneth McGregor, Mgr., - Page, N. D.

Estaban By Estonian and out of Elba of Glyn Mawr 5th, a two-year-old Elba bull good enough for the fall shows. Don't overlook this one. Also have two others. They are extra good too.

EDENWOLD R. W. FRANK, Prop.

Renwick, Iowa.

Eastside Herd

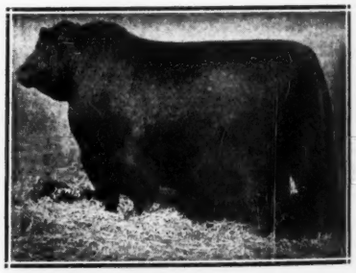

ENLATE 209477

Stands at the head of this great herd. A modern breeding plant dedicated to a real constructive breeding plan. A grand array of outstanding females compose this breeding herd. Inspection invited. Will take care of your wants.

W. H. Cooper, Hedrck, Ia.

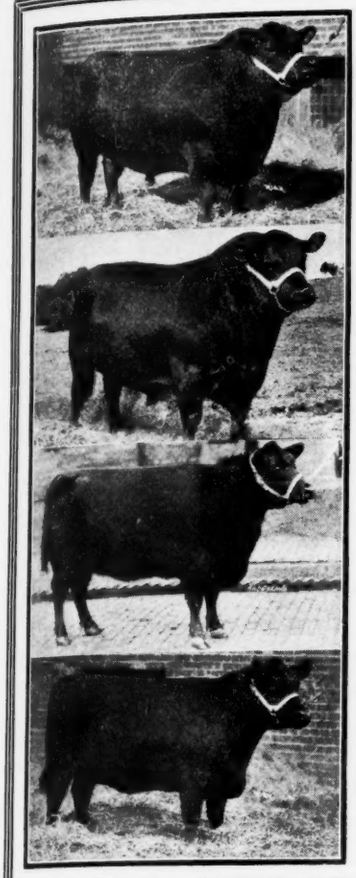

Knollsworth Stock Farm

Aberdeen-Angus Sale

1:00 P. M. SALE PAVILION

Crawfordsville, Ind., Tuesday, May 29, 1923

Herd Bull: PLOWMAN OF LOANS DELL 4TH 271887
Sire: PLOWMAN 221051, 53 Times Champion

Thirty-five head, representing Queen Mother, Pride, Easter Skene, Barbara, Heather Bell and East Tulloch Duchess. Foundation stock from among the best herds in America. MANY WITH ATTRACTIVE SHOW RECORDS. This is the home of KNOLLSWORTH PRINCE, 2ND PRIZE STEER in Junior FEEDING Contest, INTERNATIONAL STOCK SHOW, 1922. THREE HALF SISTERS TO THIS STEER IN THE SALE. THREE TWO YEAR OLD BULLS AND SEVERAL HEIFERS SIRED BY PLOWMAN OF LOANS DELL 4TH. Two of these bulls premium winners at INDIANA STATE FAIR and central Indiana County Fairs. Many cows have calves at foot and are strong in the blood of such famous breeding bulls as BLACK WOODLAWN 42088, PRINCE ITO 50006, BLACKCAP KING 22652 and BEN HUR OF LONE DELL 161156. COL. W. H. COOPER, Auctioneer; E. E. IRWIN, Representing The Aberdeen-Angus Journal. For an illustrated catalog, address,

CHAS. N. McCLAMROCH, Prop.

Crawfordsville, Indiana

ALLENDALE FARMS

60 head of choice cows and heifers of breeding age headed by the good bulls BROOKSIDE ELFIN 219635 and ERIC ENVIRON 336633. Young stock of either sex for sale at all times. Special attention called to a half dozen good young Blackbird and Erica bulls priced to sell.

W. A. HOLT & SONS, Savannah, Missouri

7 BULLS For sale—that's the number—ready for service. Most of them Trojan Ericas and sired by Enticer 2d, sire of the two Grand Champions of the recent Iowa State Show and Sale. Call or write, address.

John H. Fitch, - Lake City, Ia.

Broadus FARMS HERD—offering our youg show bull BROADUS BLACKBURN 9TH, twice Champion at Nashville, Tenn.; a Ballindalloch Blackbird, the kind you will like. Six other bulls of serviceable age, some of them farmers bulls. Can spare a few heifers. Come look them over or write.

A. A. Armstrong & Son, Carmargo, Ill.

Elmland Earl 2d

Heads our Aberdeen-Angus Herd. We are in the market for a couple carloads of breeding cows. Will also buy a good young herd bull.

John Allen & Son, Conception Jct., Mo.

EDGEWOOD HERD

Headed by SIR ERIC 12th 292942. We are offering for sale 10 yearling and 10 two-year-old heifers, 20 head of cows nearing calving; also the above herd bull and one yearling bull. Write or come and see them.

E. S. PARISH, Grinnell, Iowa

Farm one mile east of Jacob's Switch, on M. & St. L.

Nothing for Sale.

Peter Abrahamson, Lanesboro, Minnesota, is feeding two carloads of Aberdeen-Angus steers and heifers for summer market. He has 100 head of pure breds altogether and reports nothing for sale at this time.

Minnesota Herd.

Haugland & Larson, Dexter, Minnesota, have 60 head of Aberdeen-Angus cattle of the Blackbird, Pride and various other families. This herd is located one and one-half miles west of Dexter, and has been established eight years.

Cattle Doing Well.

Hal Catterson, manager of the Omer Catterson Est. at Maryville, Missouri, attended the St. Joseph meeting and sale and reports 140 head of Aberdeen-Angus in the herd, all doing well. Hal lives in Maryville, and the cattle are on their 410 acre farm three miles north of town.

Aberdeen-Angus Won a Milk Test.

P. H. Manahan, Chatfield, Minnesota, is a breeder of Aberdeen-Angus cattle of thirty years standing. His pure bred business, however only dates back four years. He now has 25 head of pure breds on his 280 acre farm four and one-half miles southeast of Chatfield. This is operated by the boys as Mr. Manahan lives in town. While talking of the merits of the Aberdeen-Angus cows, as milkers, he related an instance that happened when his son John was in high school. The Agriculture instructor requested all the farm boys to bring samples of milk to school for a butter fat test. All breeds of dairy and beef herds were represented, and in the test, the Manahan pure bred Aberdeen-Angus beat all other breeds.

Getting Yearlings Ready for Market.

E. P. Hardee, Shambaugh, Iowa, had thirty head of Aberdeen-Angus yearlings on feed for the July market. His breeding herd contains twenty-five head of good cows.

One of Oldest Herds in States.

The Campbell Bros. herds at Utica, Minnesota, came through the winter in good shape. They have about 160 head of breeding cows on the four farms. This is one of the oldest established herds in the United States, having been established by the father of the present owners. The imported bull that heads this herd is siring some very good calves. There are several strong features notable in the breeding cows of these herds, chief among them being the smooth straight lines and strong milking qualities, as some of the cows carry udders that would be a credit to a great many dairy cows.

Messer Goes Over to October 11th.

A. G. Messer, Grundy Center, Iowa, has decided to postpone his spring cattle sale until this fall. October 11th is the date. For this reason he is offering for sale at private treaty twenty corking good bulls from one to three years old that would have gone into his June sale. These bulls are of the Erica, Blackcap, Blackbird, Pride and Queen Mother families. Some of them are very intensely bred, and as Mr. Messer puts it in his advertisement in this issue, there will be bulls to fit any herd, farmers bulls, breeders bulls and show bulls, some of them were winners last year at the state fairs. Cedmer herd will be represented again this year at the fairs with a good strong herd. Dale Talbert, a student of Iowa State college is taking care of the herd and they are responding to his care very satisfactorily.

EVERGREEN FARM SALE

To be held at the Farm, 2 1-2 miles northeast of PRAIRIE CITY, Iowa, and 8 miles south of COLFAX, on

Thursday, June 14th, 1923

Offering will Consist of

8 Bulls and 39 Females

Mostly Blackbirds of the various families and Ericas of the Eisa, Evergreen, and Enchantress strains. Most of the females of breeding age are either sired by or bred to one of the great herd bulls listed here: Barr Blackcap 296358 an intensely bred Black Woodlawn Blackcap bull by Black Bronson by Belfast, his dam Capitola C. 162132 by Glenmere Starlight by Black Woodlawn, out of Blackcap Maid 47504; and a low down, thick typey sire of excellent merit; or the splendid Enchantress Trojan Erica of the celebrated Elba tribe, Elburn 4th, a splendid breeding bull whose pedigree is teeming with champion blood. His sire being Estonian and his dam Elba of Glyn Mawr by Elgon out of Imp. Elba 3d of Finlarig. Elburn is the highest priced Elba ever sold at auction. A number of outstanding young things sired by these two great bulls will be sold open. Get the catalog today and be sure to study it. Watch the next issue of the Journal for detailed information.

MENTION THE JOURNAL WHEN WRITING FOR CATALOG

COL. COOPER, Auctioneer.
E. T. DAVIS, will be present to assist buyers.
A. E. BRYAN, of the Aberdeen-Angus Journal.

Walter Wilkinson, Prairie City, Iowa

ROSE HAVEN FARM

For Sale—Registered O. I. C. Spring Boars, Bred and Open Gilts and some choice Aberdeen-Angus calves. Best of blood lines. Address

Rose Haven Farm, Haubstadt, Ind.

IF YOU WANT

Cheap Bulls—We haven't any, but if you want

Good Bulls Cheap

we have them. Write or come and see them. Mostly Fourth Branch Blackbirds.

J. W. Dickens & Sons, Worthing, S. Dak.

Home of **BLACKCAP CLIPPER 214684**

Choice bulls and heifers for sale belonging to the Blackcap, Blackbird, Enchantress and Eisa Erica families.

Mills & Anderson — Kirksville, Missouri
Waddill & Mills — Brashear, Missouri

White Crest Farm Angus

Our herd comprises the following blood lines: Barbaras, Blackbirds, Blackcaps and Prides. Young stock for sale at all times. Our herd is Federal Accredited.

J. S. Wright, Rockwell City, Iowa

Wade's Aberdeen - Angus

Herd Headed by

BLACK EDWARD 3D

We are offering for sale eight bull calves by a son of Idlemere.

Edward Wade & Son, Clinton, Ill.

Galesburg Sale Notes

By E. E. IRWIN

Mr. Hugh McWhorter, of former Greenview herd fame, also G. A. Morgan, who has a good herd of Aberdeen-Angus cattle on his farm near Aledo, Illinois, were at the ring side, as well as their friend and neighbor, Mr. Dan Dilley who breeds Shorthorns, and Mr. G. V. Miller, of Canton, Illinois, also a Shorthorn man were present, and I think enjoyed themselves. We were all glad to have them with us.

After things began to warm up, we looked up and saw Messrs. Canum, Dyson, Armstrong and Prof. Rusk with their heads together. It was sure a good line up.

Mr. D. G. Sutherland from Knoxville, Illinois, who is the genial fieldman for the Drovers Journal, was present to assist everyone. The Aberdeen-Angus Journal and it's entire force is glad to welcome Mr. Sutherland among us. Mr. J. R. McCreery, of Mason City, and D. G. Sutherland and the firm of Henry McCaw & Son, Preemption, Illinois, are among those who are going to read the Journal every two weeks for the next year. Both Mr. Cargill and Mr. McCreery of the firm of that name were present and were contending bidders on many of the best cattle. They are neighbors of the great feeder and showman, John Hubley, near Mason City. These men just started last year with registered cattle by the purchase of 20 head from the herds of L. B. Canum, J. Garrett Tolan, E. A. Schwarm, and A. A. Armstrong, so we all know they have the right kind of cattle to start with,

GRASSLAND HERD

Home of America's Greatest Aberdeen-Angus Bull, International Grand Champion 1921,

Prince Marshall 261280

Sire—Earl Marshall 193780, America's greatest Aberdeen-Angus Sire;
Dam—Pride McHenry 46th 82428, America's greatest producing Cow.

We have a number of extra good sons of Prince, Marshall for sale, that we are pricing within the reach of anyone in need of a bull. They run in ages from 6 to 18 months. Herd Accredited.

E. E. Blandford & Sons
HAYWARD, OKLAHOMA

Good Hogs
should follow
Good Cows

and it just naturally follows that the man who breeds both is on the road to real prosperity. From every angle the Duroc is conceded to be the leading hog and if you want to know all about Durocs and the men breeding them, you want to read

The Duroc Journal

Edited by F. F. DeVore and published eighteen times a year at 1216 Howard St., Omaha, Neb. The subscription price is $1 a year or three years for $2. Send for a sample copy, or better still, send in your subscription.

J. Garrett Tolan's Aberdeen-Angus Cattle Sale

At one o'clock, International Sale Ring, Union Stock Yards

Chicago, Illinois, Tuesday, June 5th, 1923

46 HEAD of the best cattle I ever offered in a sale, representing the very best breeding it is possible to secure. Consisting of 16 Blackcaps; 14 Blackbirds of the Fourth, Third, Blue Ribbon and Second Branches; 11 Ericas of the Enchantress and Eisa Strains; 5 Prides and 3 Queen Mothers. THE SIX BULLS ARE REAL HERD HEADERS, 2 are show bulls of the highest class, fit to head any herd. 23 of these are yearling and short two-year-old heifers sired by my Great Show and Breeding bull EILEENMERE 4th. These heifers and bulls will not be equalled in any sale this year. I am sure proud of the cattle sired by Eileenmere 4th and I know they will add prestige to any herd. For catalogs address either

Auctioneers—Cols. Cooper and McGowan.

Journal Representative—
E. E. Irwin, Salem, Ill.

J. GARRETT TOLAN, Farmingdale, Illinois

or M. A. JUDY, Sale Manager, West Lebanon, Indiana

as these four great Illinois herds don't sell anything but the best. Black Elate 2d goes to head this good herd and Cargill and McCreery sure got a bargain in this fellow.

Mr. H. C. Johnston, that good breeder from Galva, Illinois, of the firm of H. C. Johnston & Son, reports about 20 females of the best of breeding and a few over 100 cattle on their farm. They sold a load of mixed yearlings and twos in Chicago May 1st at $9.60 which was top for mixed loads. This load had several good Aberdeen-Angus steers in it so the reason is plain. They have many foundation cows from the Col. W. H. Cooper and Dr. Ryan herds, so of course they are good cattle. The herd bull is Blackcap Monarch 6th, bred by Dr. Ryan.

Mr. Chas. G. Elliott, of the firm of Elliott Bros., Estill, Missouri, was enjoying a visit with his many friends. He says they have at this time not as many cattle as usual, but every one is of the best of quality and that they have what he thinks the greatest prospect in a bull they ever owned. This man and firm have for years enjoyed the distinction of operating one of our real constructive breeding establishments.

J. B. Bagby & Son, of Macomb, Illinois, were both right there and say cattle are doing fine on their farms. They have 90 head in the breeding herd, which is headed by Orval B., by Black Marshall. They can't supply the demand for his get, the principal reason being they start feeding their calves very young and never stop till they are prime beef and they always top the market. Following is a clipping from the Drovers Journal:

J. B. Bagby of McDonough county, Ill., had a nice birthday present handed him while at the Yards yesterday. It was the top price for his shipment of steers. There were 20 head in the offering, averaging 1265 pounds, which cleared at $13.50.

Mr. Bagby was 62 years old today, and he had the honor of topping the market due him. For a lifetime he has been in the cattle business and knows it like a book. His steers were his own raising, being the calves from his herd of pure bred Aberdeen-Angus. He says it pays well to raise the best stock you can. He sells a few bulls, but if anyone wants one "he has to speak quick," for Bagby knows there is always a good market waiting for them at Chicago. The steers he sold here were the same which the Drovers Journal touring party saw this summer at his farm.

"It seems a very short time since I started farming 40 years ago," he remarked. "I have stuck to the same farm ever since, and I could have sold out at $500 an acre. Yes, I'm pretty well satisfied," he reflected. "I was just about to leave for Washington territory when I bought that farm. If I had I might have been richer and I might have been a whole lot poorer."

H. L. Thornton, of Millersburg, Illinois, live wire secretary of the Mercer county Aberdeen-Angus Breeders' Association reports his and the other Mercer county herds doing well. His herd consists of thirty-five or forty head of Ericas and Blackbirds. Mr. Thornton as well as Mr. Ewan and several others have promised to help us keep the Aberdeen-Angus Journal readers posted so we can expect more news from this good county.

Mr. W. H. Mummert and wife and two children as well as many other leading breeders from Fulton county were present to sup-

LEAMOOR HERD

Now headed by ENGLEMERE 330613, a great Eisa sired by Prince Idase of Maisemore 322612 and out of Imp. Engel 328344. Our herd consists of Ericas, Blackbirds, Prides and Queen Mothers. Young stock for sale at all times. Both sexes. Write us your wants.

Thomas Gatton & Son, Rose Hill, Iowa

PIONEER HERD

Kloman is dead but we have some of his get, both males and females of the leading families. We are offering 2 Trojan Erica bulls by Kloman; 2 Blackcap bulls by a son of Kloman; 20 head of yearling steers. Come look them over or write.

A. C. Binnie, Chester, Iowa

Winnebago Herd Sires in service: Erinudoxus 174-647 and Erica's Emblem. Offering now very cheap a number of cows and heifers and some extra good young bulls of serviceable age. Joe Martin, Herdsman.

E. Franklin, Prop., Emerado, N. D.

ROSEMERE

breeding again demonstrates its unparalleled quality at the Chicago International. At the 1922 show our herd won

Junior Champion Bull
Junior Champion Heifer
Champion Aged Herd
Champion Young Herd
Champion Calf Herd

We have a few Rosemere Herd Sires which we wish to place at the head of good herds. ROSEMERE in a pedigree insures EXCELLENCE.

Congdon & Battles

YAKIMA, - - WASHINGTON

Pleasant View Aberdeen-Angus

Pleasant View Aberdeen-Angus. The Get of Sire Class, at the International Live Stock Exposition, won by the get of the undisputed king of Aberdeen-Angus sires, Earl Marshal 193780 for five consecutive years, an unequaled record by any sire in America

1922 International Grand Champion Bull Bar Marshall 299165, Grand Champion Cow, Pride Protest 6th 321847, the 1922 Canadian Grand Champion Bull, Blackcap Revolution 287269, are the get of the "king of sires" Earl Marshall 183780, as well as a score of Champions of leading State Fairs and Expositions. Sires in service—Earl Marshall 183780 and five sons. Young bulls for sale.

ESCHER & RYAN, - - Irwin, Iowa

FAIRVIEW HERD

IMP. JOUANIN ERIC 340309 and BLACKCAP OF FAIRVIEW head our breeding herd of eighty head of the best bred females to be found. We have the largest herd of Elba Ericas in the United States. We are offering for sale seven head of bulls—four Elbas, two Blackcaps, one Blackbird—twelve to twenty-four months old. Write us or come and see the bulls.

E. D. BAIRD & SON, - - NORTH ENGLISH, IOWA

61 HEAD

The following lot of cattle have been placed in my hand for immediate sale and will be priced very cheap. The herd consists of 11 Blackcap females with eight calves at foot; one Blackcap bull; two Blackbird females; two Erica females, one calf at foot; twelve Queen Mother females, eleven calves at foot; five Prides, one calf at foot; three Zara females; three Heatherbloom females, one calf at foot. Address,

Simon E. Lantz, - Congerville, Illinois

ASH GULCH RANCH

BAR MARSHALL 229185 and BLACKCAP BRUNAS 243080

Give us your order for a bull or heifer, sired by one of these bulls. Not how many but how good. We aim to please.

JOE DVORAK, Herdsman

I. L. JONES, Raymond, South Dakota

MILLER FARMS ABERDEEN-ANGUS CATTLE

Our herd contains over 100 head of breeding females. We are offering for sale seven head of young bulls sired by Bocas 184973 and Belford 226200. These are good thick bulls with lots of type. Come look them over.

Farms Located At Morley, Iowa.

H. D. MILLER, Cedar Rapids, Iowa

MEADOW VIEW

For Sale: BLACK DUKE KERIC, a fourth branch Blackbird; also four two-year-old bulls equally as good—Ericas, Blackbirds, etc.—all sired by Keric, an Enchantress Erica. Write for prices. Address

J. and W. D. Mobley, - - - Mt. Sterling, Illinois

I WANT TO SELL

My Herd Bull, ESTON BLACKCAP, winner of First at Iowa and Second at International. The price is right and the bull is better. This is the opportunity you have been looking for. He's a real one. Write

EMERY H. LEE, Avoca, Iowa

Make More Money with Hogs

The Swineherd is the "Cheapest expert help you can hire" (eight cents a month). Some say they get, out of a single issue, value enough to pay for the paper ten years. It is progressive and aggressive. You get the instruction and experience of the best feeders and breeders who have reached success. It goes right into the practical details of the work. Hundreds of farmers say it pays them and they would not raise hogs without it.

A Fair Offer: The American Swineherd one year, and a copy of the "Hand Book on the Sow" as a premium, for $1.00. Remit same, and if you are not satisfied after receiving the magazine two months, notify us, and we will send your dollar back, cancelling your subscription. This paper has been published 38 years and we have many subscribers who have been with us 25 years. Address,

AMERICAN SWINEHERD

322 Old Colony Bldg., Chicago, Illinois

PRAIRIE HOME HERD

POLSON

Sired by a son of Black Poe heads our herd. We are offering 12 head of yearlings and two-year-old bulls for sale. Come and see them.

J. R. Spears & Son, Ree Heights, S. D.

Blackbirds, Ericas

Queen Mothers and Heatherblooms

More than 100 head of them with BAILIE 242772 at the head of the herd. Come and look them over.

C. E. Hendershot, Dysart, Iowa

port Mr. Atherton. This fine spirit of county co-operation among all the breeders of a county is a great help and we must all boost and help each other as that is what makes any breed strong in a certain locality.

Frank H. Shields, the enthusiastic son of P. O. Shields, has taken over the Atherton farm so I cannot see why this good farm will long be without a herd of good Aberdeen-Angus cattle. I predict that by this time next year, Atherton and Shields will be laying the foundation for another fine herd and let us hope that this is true. It is a great loss for a breed to lose such a support and breed improver as Mr. Atherton was. We also need all the fine young men of the caliber of Mr. Frank Shields.

Mr. Dawson Glenn, of the firm of Glenn Bros., McNabb, Illinois, who are founding one of the select herds of their part of the state, reports twenty-six breeding cows of the best families. The herd is headed by the good bull Broadus Brookman 7th by Blackbird Baron 2d bred by A. A. Armstrong & Son, Carmargo, Illinois. Glenn Bros. bought the entire herd of Sam Steider & Sons, Eureka, Illinois.

—o—

Elmore of Woodcote.

Elsewhere in this issue will be found the display card from Woodcote Stock Farm wherein they are offering what they term "A corking individual" bull, sired by Imp. Elcho of Harviestoun and out of Erica of Woodcote 31st. Manager Minty has been sending out some fine things from this great breeding plant and it will pay to investigate this offering.

—o—

October 12th.

Isenbarger Brothers, of Battle Creek, Iowa, announce in this issue their fall sale of strictly high class cattle which will be held on Friday, October 12th. This decision has caused these gentlemen to withdraw from private treaty at this time some splendid females which they will now get ready for this sale. In the mean time however they propose to keep supplying the bull trade as long as the bulls last. They now have a few youngsters ranging in age from ten to twenty months which they say are quoted at prices that are right. Readers of the Journal know full well the quality of the cattle grown at Fairland Stock Farm.

—o—

Encouraging Message from Bonnie Scotland

(Continued from page 3).

for some time past, but there is a little ripple on the surface of the waters, and I do not think that prices will go very much further down. As a matter of fact there are indications that so far as Aberdeen-Angus prices are concerned we are round the corner, and, should nothing unforseen occur, on the fair road to distinct progress. So if any of your breeders in the United States think of being buyers in the British market, I pass on my advice to them not to delay too long unless they want to deal in a market of rapidly appreciative values. In South Africa the breed has recently been doing exceedingly well, the whole of the inter-breed championships going at the Johannesburg show to Aberdeen-Angus cattle. Then, bad though conditions are in Argentine, about thirty bulls have just been exported to that country at prices ranging up to 3000 dollars.

At home quite a number of new herds are being forwarded, both in Scotland, England and Ireland, while the demand for Black Polled cattle for feeding purposes cannot be satisfied.

Chicago, June 6

AT THE

Stock Yards Sale Pavilion

IN THE

International Show Ring

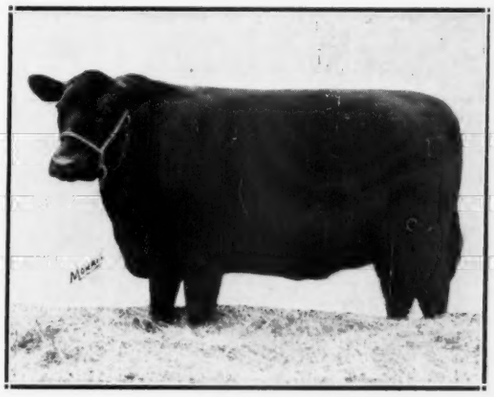

45 Blackcaps and Ericas 45

(10 Head) **(35 Head)**

WE are bringing to Chicago for our second sale at the International Pavilion one of the strongest collections of highly bred, outstanding individuals possible to assemble. It has been my ambition to divide here a class of cattle that will not only go out and make good but that will do more than that—build a reputation that will reflect credit to Eastside Farms. With this object in mind I have selected ten Blackcaps that are corkers, five of them being sired by ENLATE and others bred to him.

Thirty-five Ericas—all females—including a pair of corking good Elba heifers and three Evergreens, one with bull calf at foot, other two bred to ENLATE. Balance are Enchantress and Eisa breeding. In this group will be found ENECHO 4th by Imp. Eurotas of Finlarig, with heifer calf at foot by ENLATE and rebred. ERICA ERON 4th, a McHenry bred Evergreen by Eltro, in calf to ENLATE. ENCHANTRESS 42d by Blackcap Marshall, a ripper with a bull calf at foot. LADY ERCILLA by Eston of Denison, one of the greatest cows in America, of the Aberdeen-Angus breed, safe to ENLATE.

Several of the Blackcaps are of the McHenry breeding, all the offering of breeding age bred to ENLATE except those sired by him.

Buy Seed Stock for the Future, Now!

FOR CATALOGS ADDRESS, MENTIONING THE JOURNAL, EITHER THE OWNER OR MANAGER

M. A. Judy, Sale Manager.

Cols. McGowan, Fagan, Houtchens, Aucts.

E. T. Davis, Sec'y Iowa Aberdeen-Angus Breeders' Ass'n will be present.

A. E. Bryan and E. E. Irwin of the Journal will also be present to assist buyers.

W. H. Cooper

Hedrick, Iowa

Planning a Sale?

IF you are it will pay you well to investigate our system of service. Twenty years of sales catalog building, with all its ups and downs has taught us the way to make them in keeping with the present times and conditions.

For seventeen years we have specialized in Aberdeen-Angus catalog work. We are members of the American Breeders' Association, have all the herd books for reference and know how to use them.

Aberdeen-Angus breeders are invited to make a special effort to allow us to make a quotation. Tell us what you have in mind and we will be glad to assist in every way possible in the making of your sale a success.

We publish the Aberdeen-Angus Journal

We can do anything anyone else can do for you, and we can do many things that no other concern is able to accomplish. Write us today. There are a great many Aberdeen-Angus sales "under cover" right now. For all particulars and assistance just drop a few lines today, address

Fred Hahne Printing Co.

Webster City, Iowa